VISIT…

LANZAROTE Caliente.COM

PIANO SOLO

Disney

ALICE IN WONDERLAND

MUSIC FROM THE
MOTION PICTURE SOUNDTRACK

SCORE BY DANNY ELFMAN

HAL•LEONARD®

PIANO SOLO

Disney ALICE IN WONDERLAND

MUSIC FROM THE MOTION PICTURE SOUNDTRACK

ISBN 978-1-4234-9286-3

WALT DISNEY MUSIC COMPANY
WONDERLAND MUSIC COMPANY, INC.

Disney characters and artwork © Disney Enterprises, Inc.

DISTRIBUTED BY

HAL•LEONARD® CORPORATION

7777 W. BLUEMOUND RD. P.O. BOX 13819 MILWAUKEE, WI 53213

In Australia Contact:
Hal Leonard Australia Pty. Ltd.
4 Lentara Court
Cheltenham, Victoria, 3192 Australia
Email: ausadmin@halleonard.com.au

For all works contained herein:
Unauthorized copying, arranging, adapting, recording, Internet posting, public performance, or other distribution of the printed music in this publication is an infringement of copyright. Infringers are liable under the law.

Visit Hal Leonard Online at
www.halleonard.com

9 ALICE'S THEME

24 LITTLE ALICE

26 PROPOSAL

28 ALICE AND BAYARD'S JOURNEY

32 ALICE ESCAPES

35 THE WHITE QUEEN

36 ONLY A DREAM

38 THE DUNGEON

41 ALICE DECIDES

48 ALICE REPRISE #4

52 BLOOD OF THE JABBERWOCKY

53 ALICE RETURNS

58 ALICE

ALICE'S THEME

Music by DANNY ELFMAN

Moderately fast, in 2

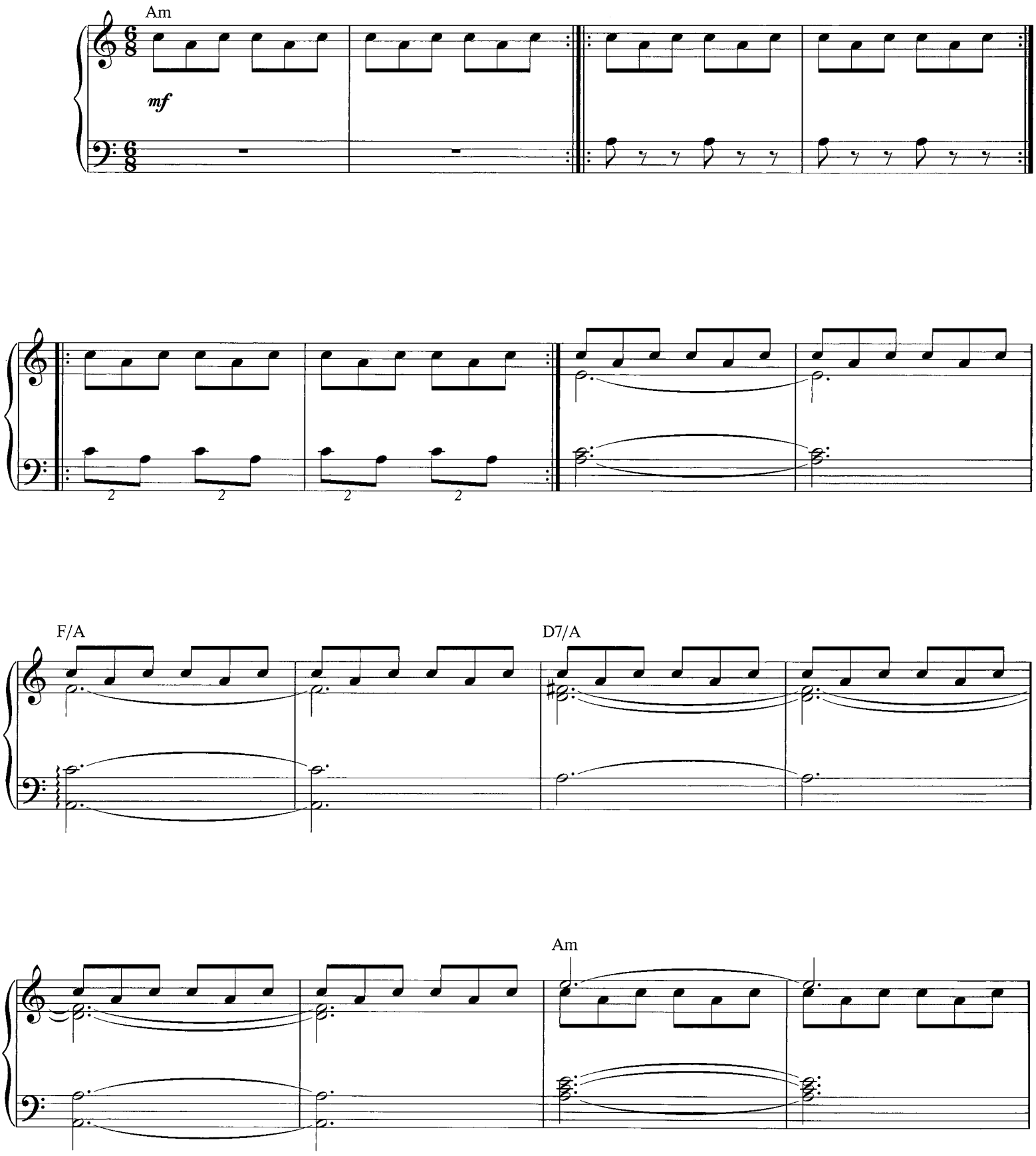

© 2010 Wonderland Music Company, Inc.
All Rights Reserved Used by Permission

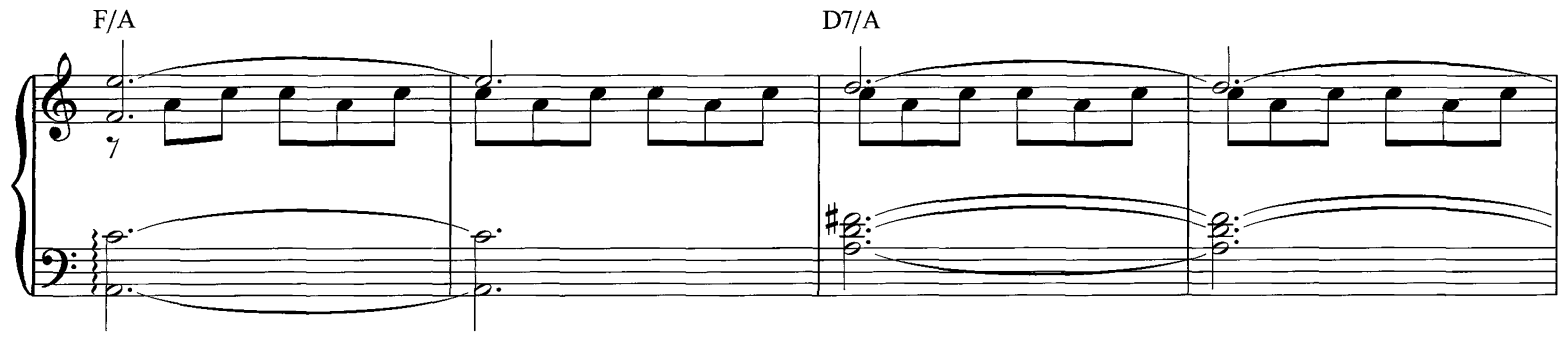
F/A
D7/A

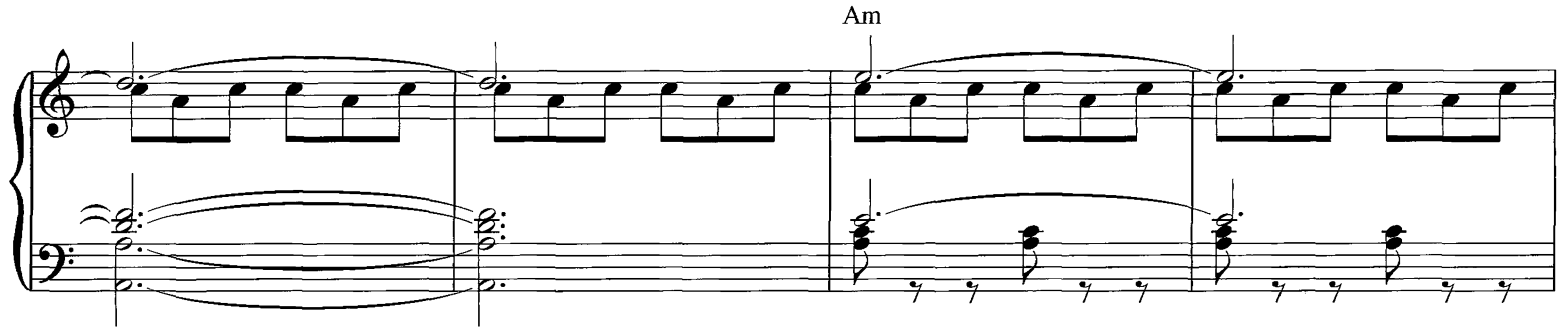
Am

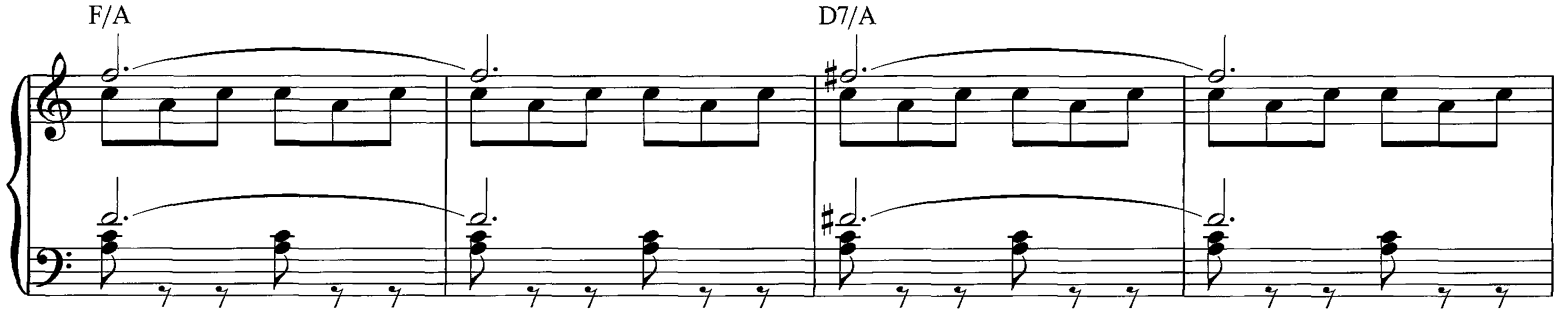
F/A
D7/A

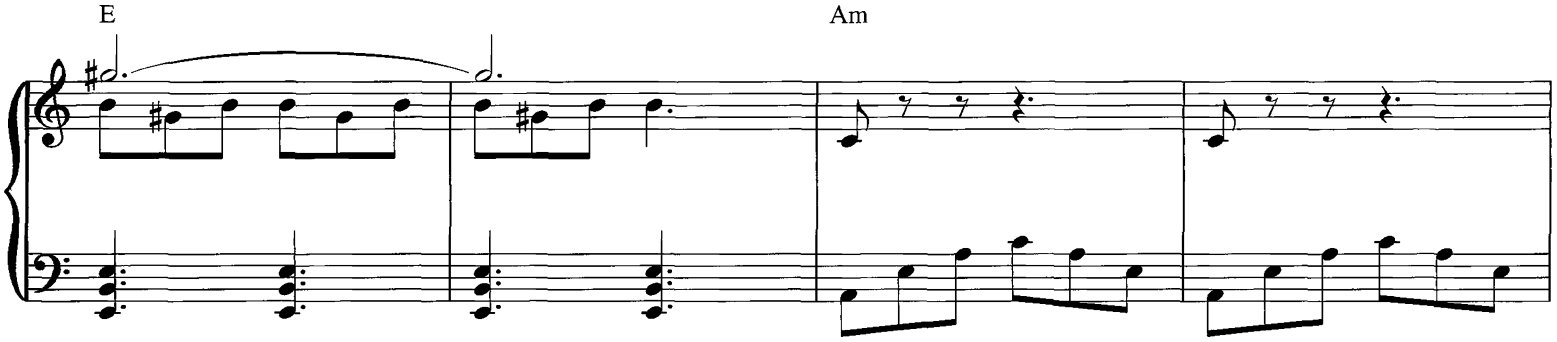
E
Am

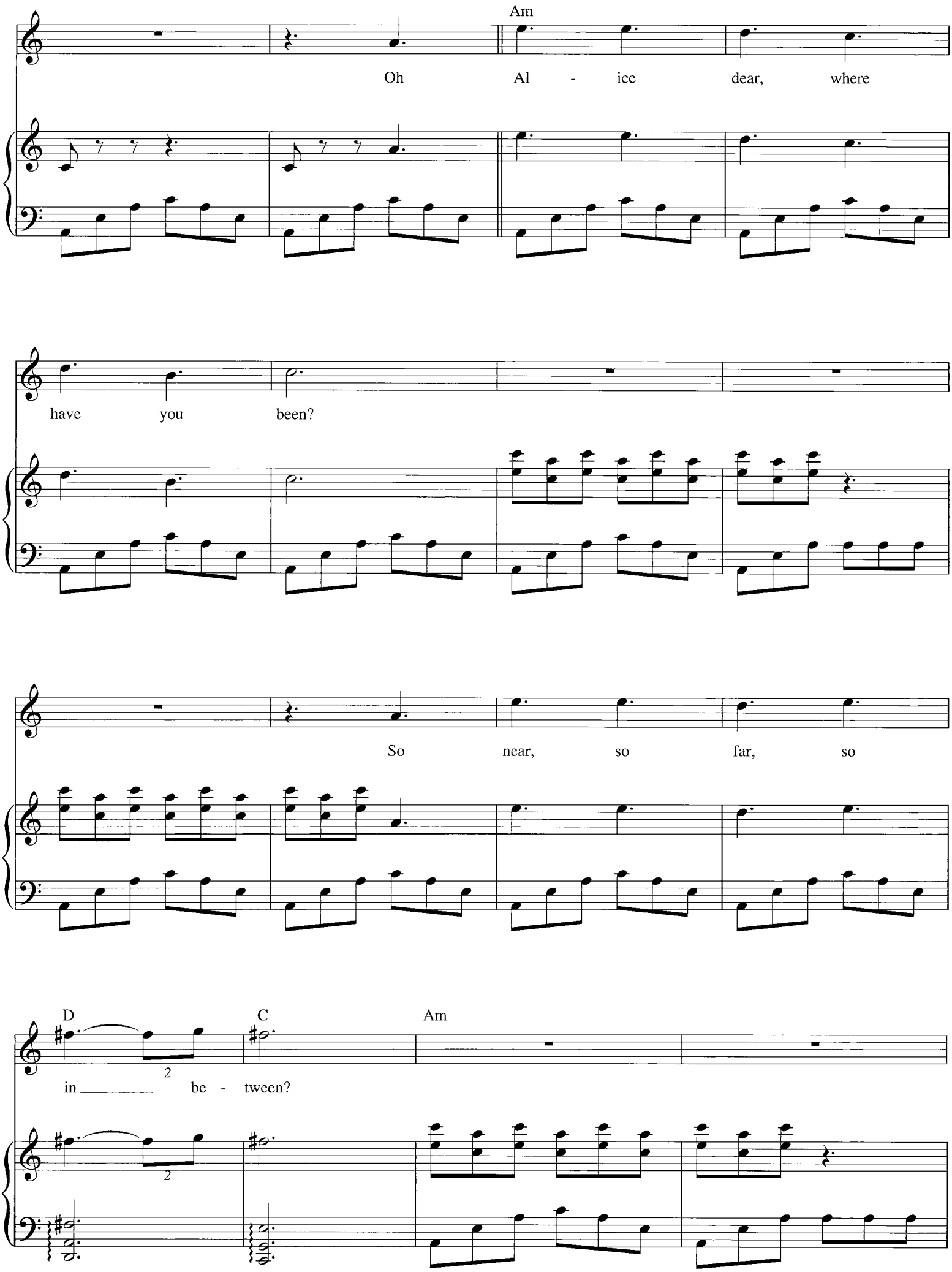
Am
Oh Al - ice dear, where
have you been?
So near, so far, so
D C Am
in be - tween?

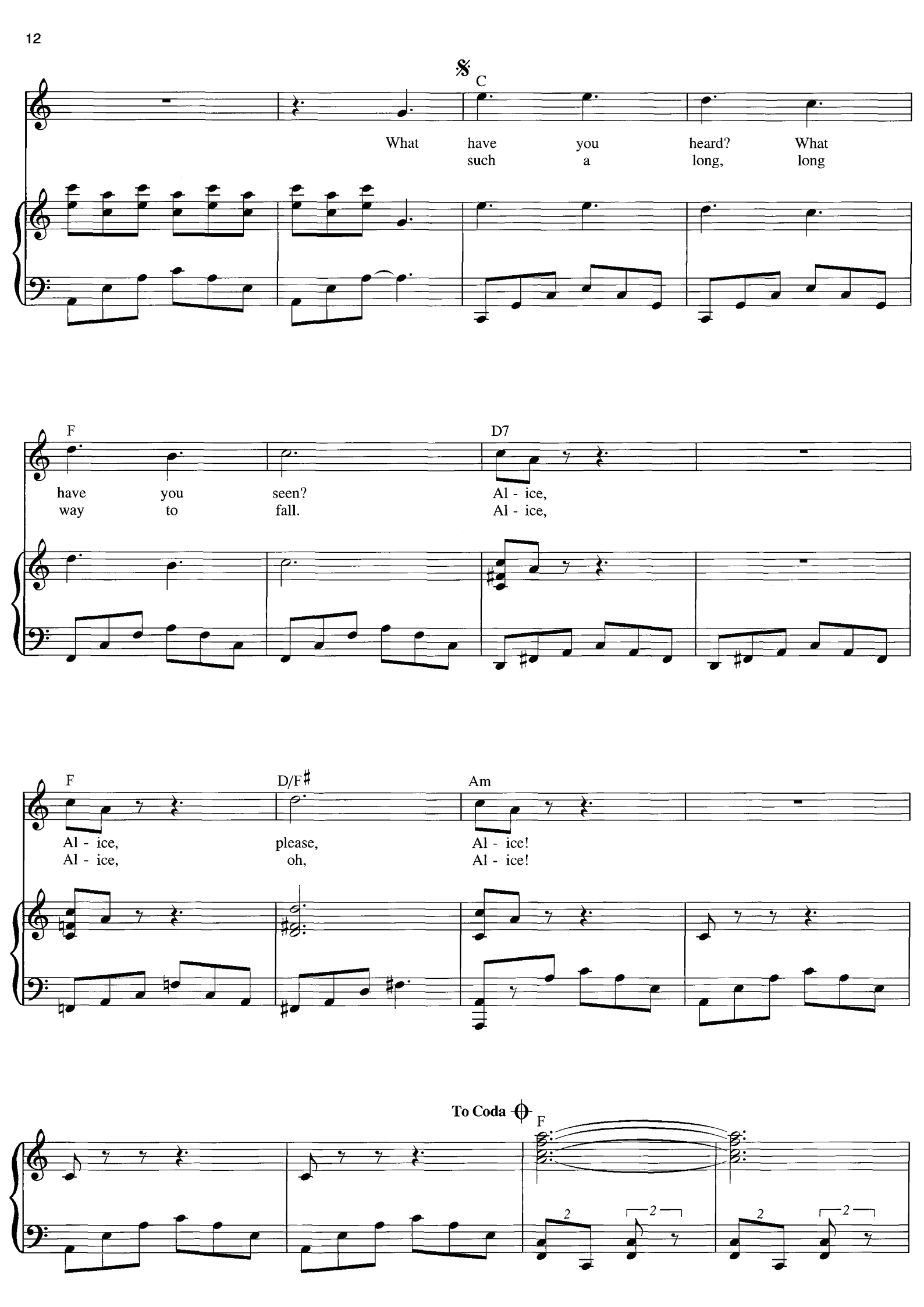
C
What have you heard? What
such a long, long
F
D7
have you seen?
way to fall.
Al - ice,
Al - ice,
F
D/F♯
Am
Al - ice, please, Al - ice!
Al - ice, oh, Al - ice!
To Coda
F

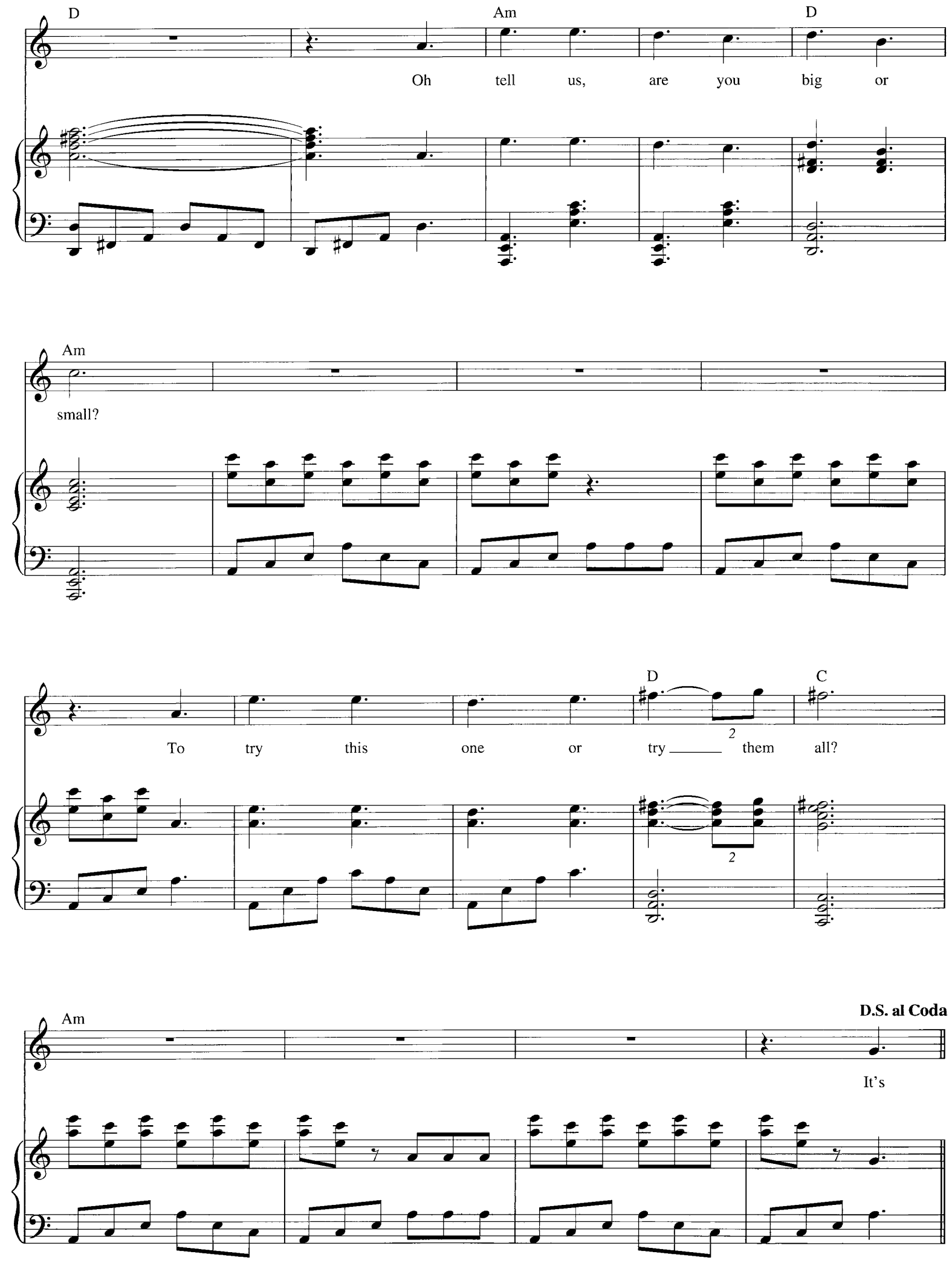
D
Am
D
Oh tell us, are you big or
Am
small?
D
C
To try this one or try them all?
Am
D.S. al Coda
It's

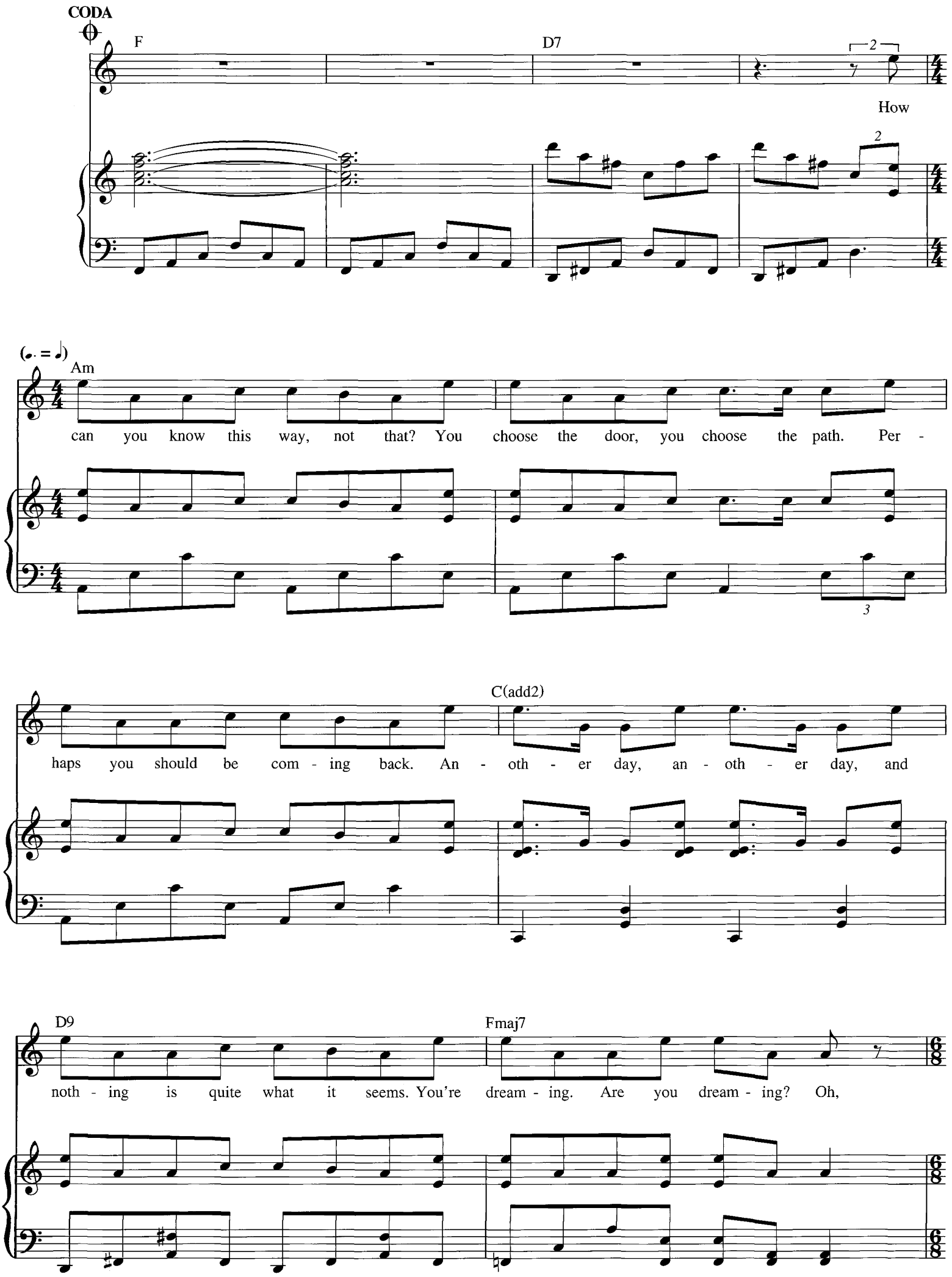
CODA
F
D7
How
(♩. = ♩)
Am
can you know this way, not that? You choose the door, you choose the path. Per -
C(add2)
haps you should be com - ing back. An - oth - er day, an - oth - er day, and
D9
Fmaj7
noth - ing is quite what it seems. You're dream - ing. Are you dream - ing? Oh,

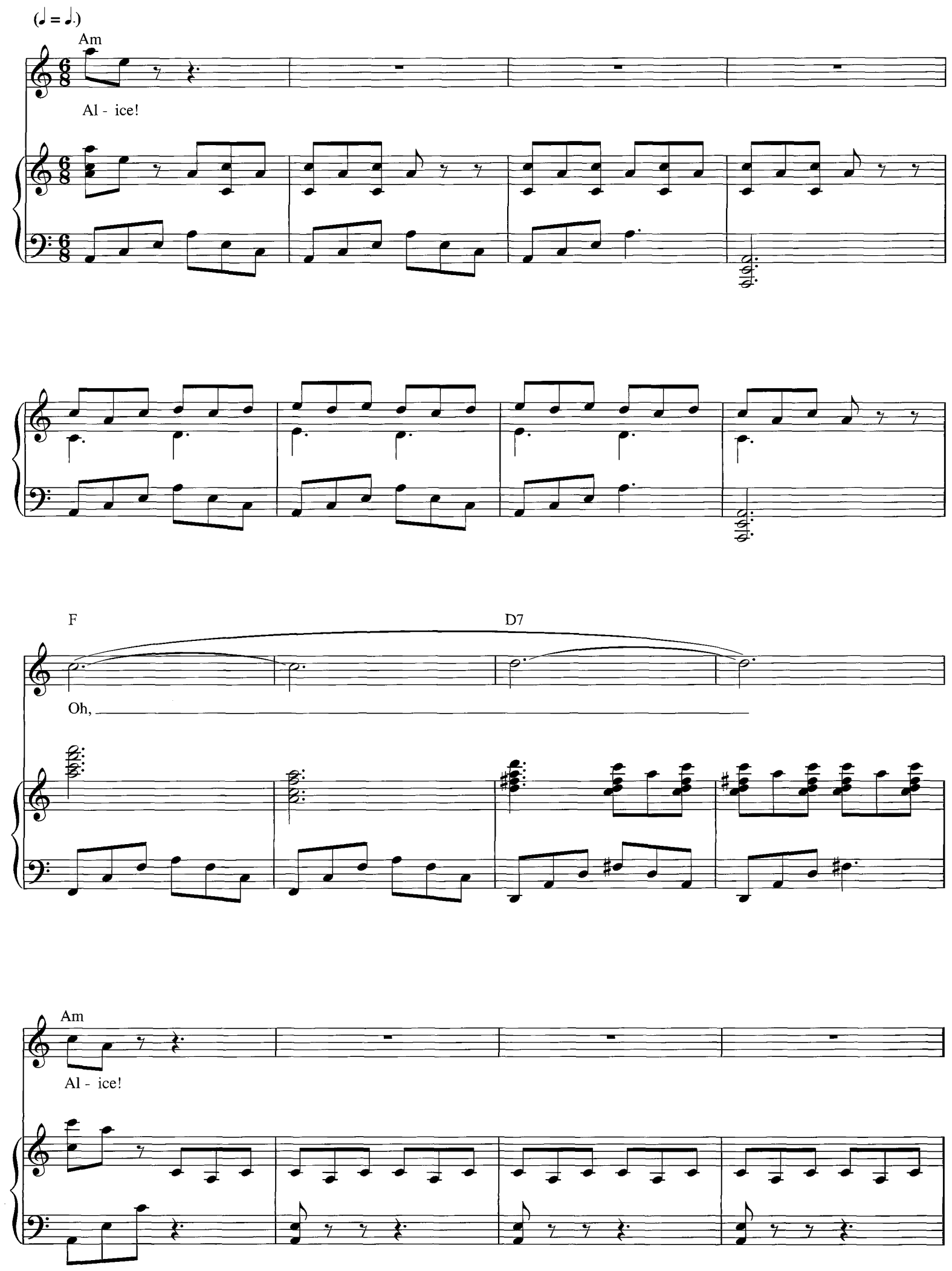
(♩ = ♩.)
Am
Al - ice!
F
D7
Oh,
Am
Al - ice!

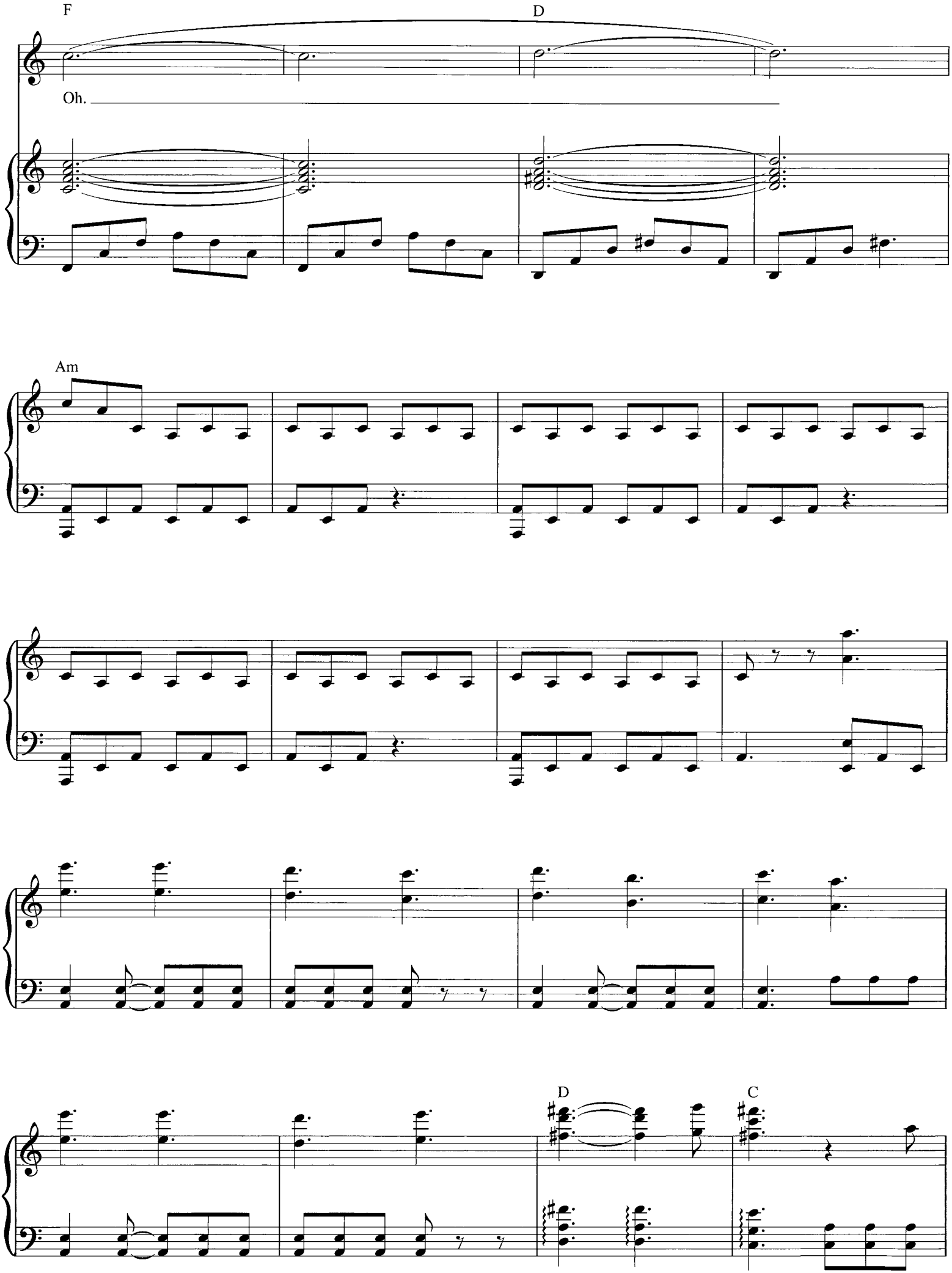
F
D
Oh.
Am
D
C

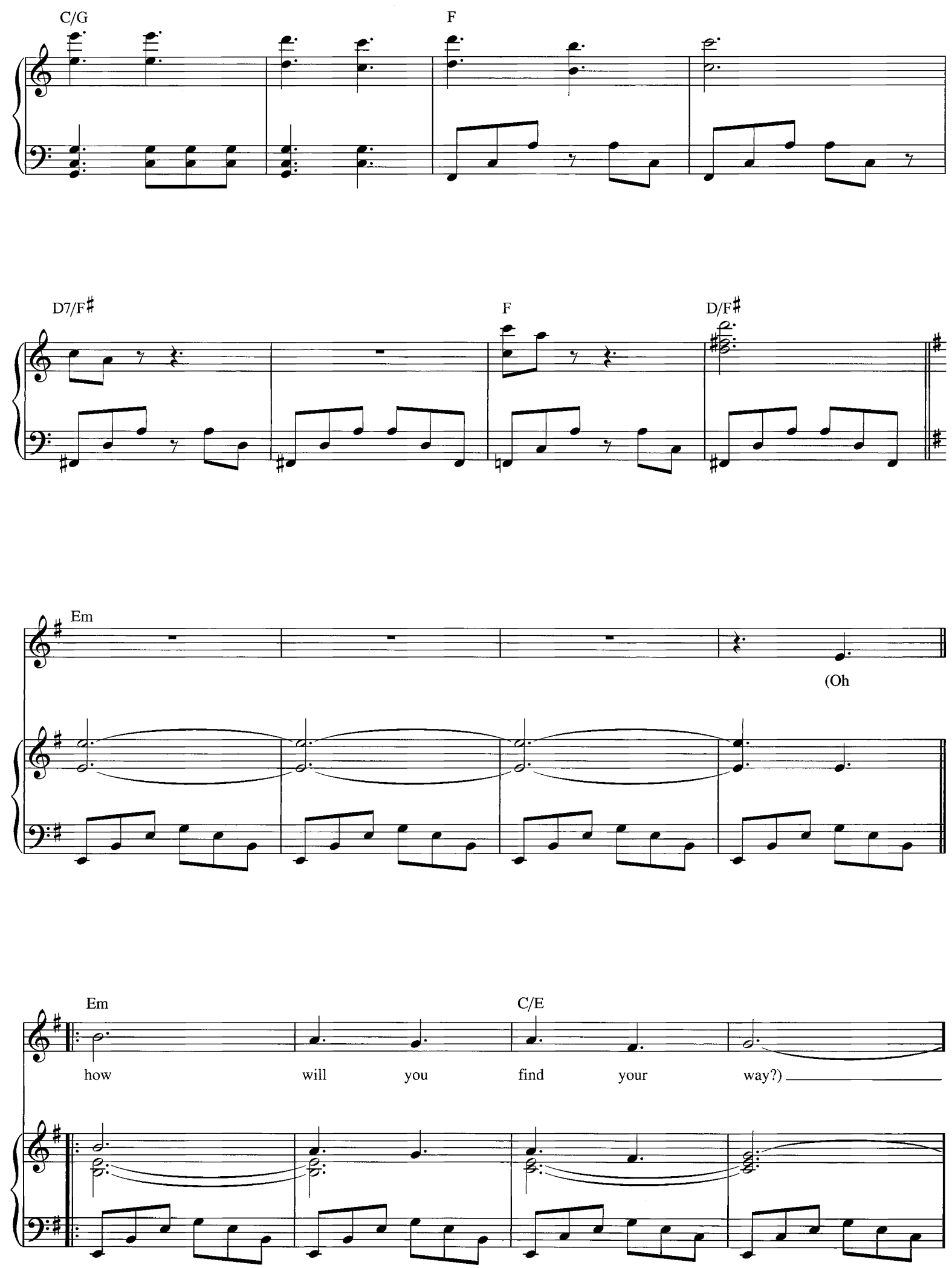
C/G
F
D7/F♯
F
D/F♯
Em
(Oh
Em
C/E
how will you find your way?)

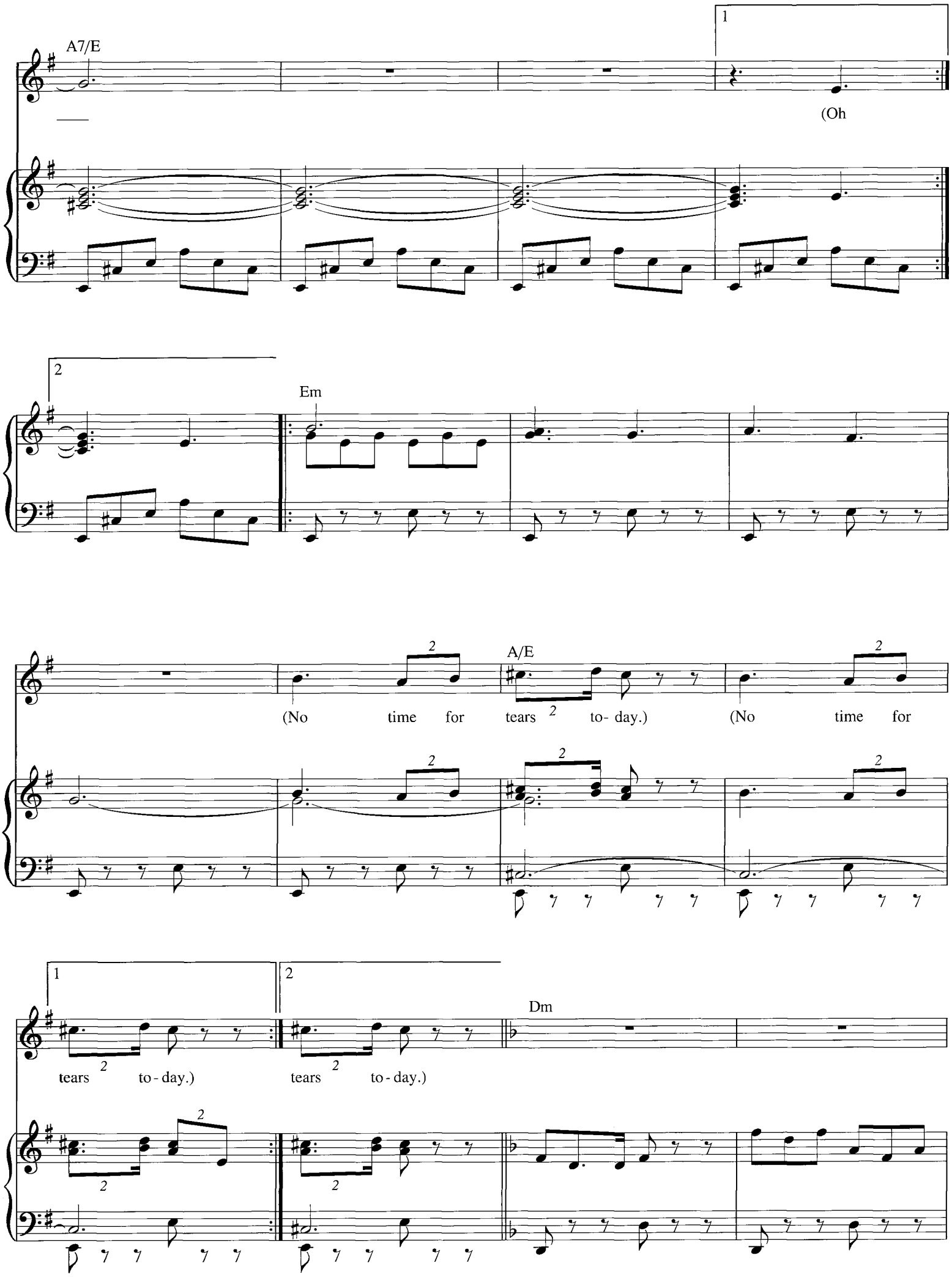
A7/E
1
(Oh
2
Em
(No time for tears to- day.)
A/E
(No time for
tears to- day.)
1
2
tears to- day.)
Dm

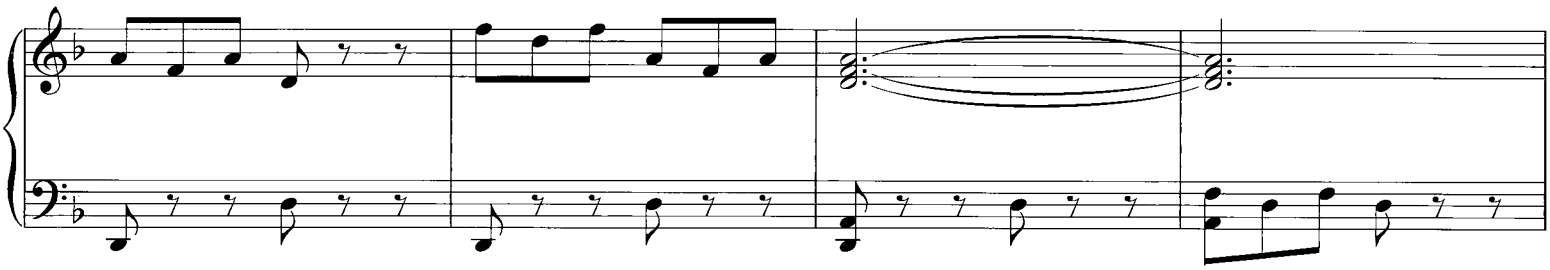

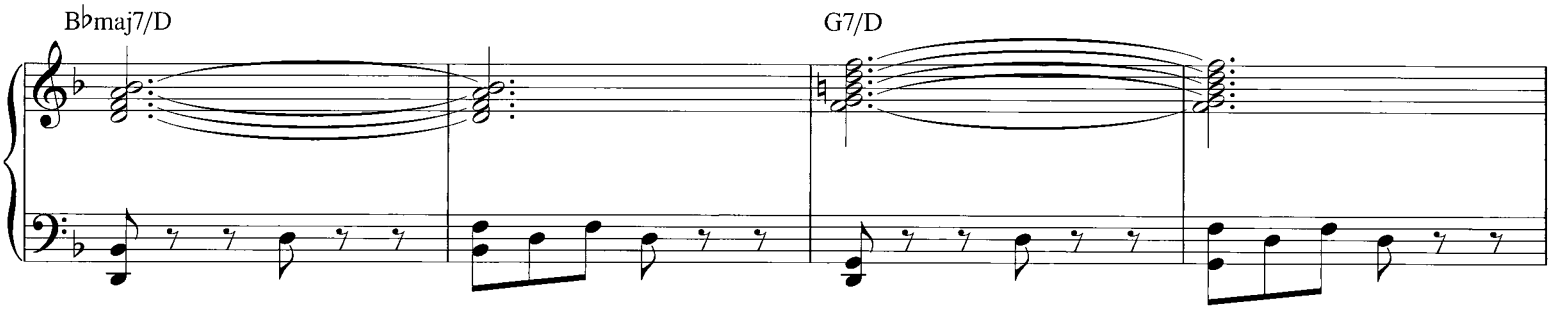
B♭maj7/D
G7/D

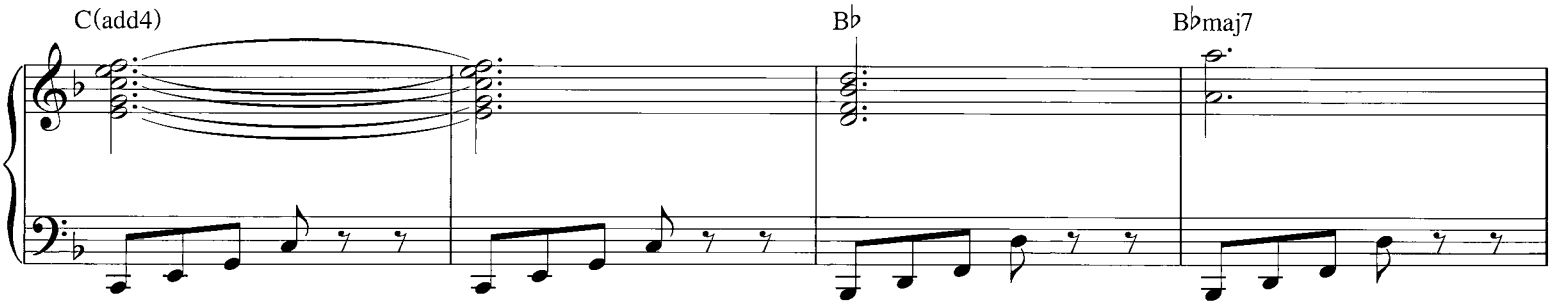
C(add4)
B♭
B♭maj7

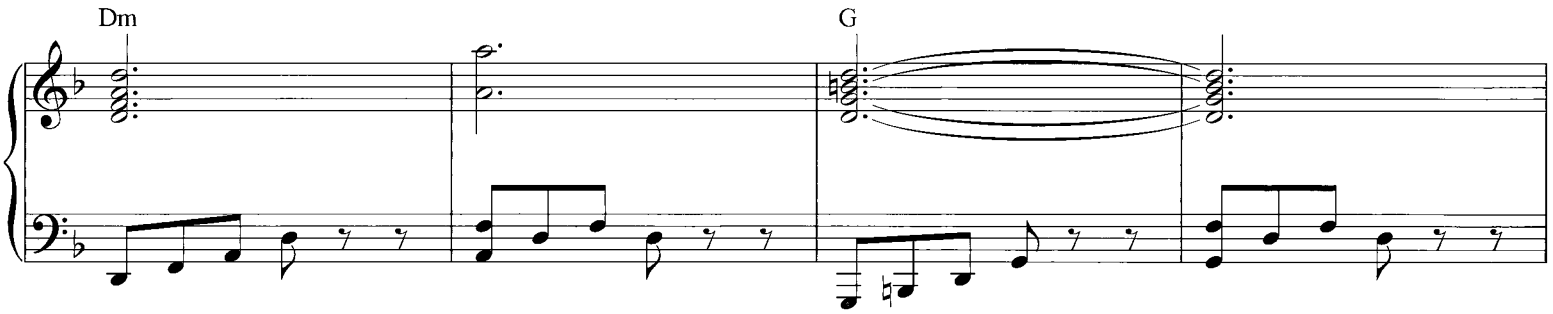
Dm
G

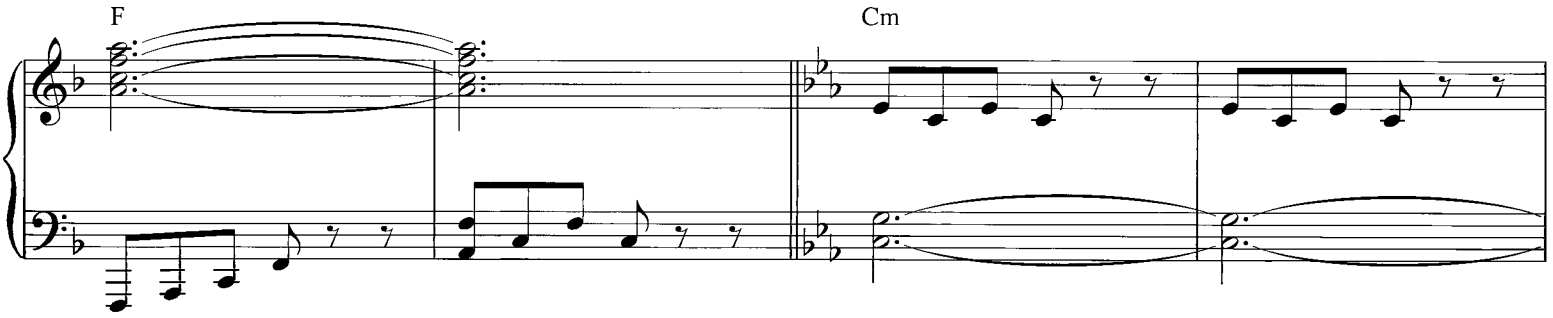
F
Cm

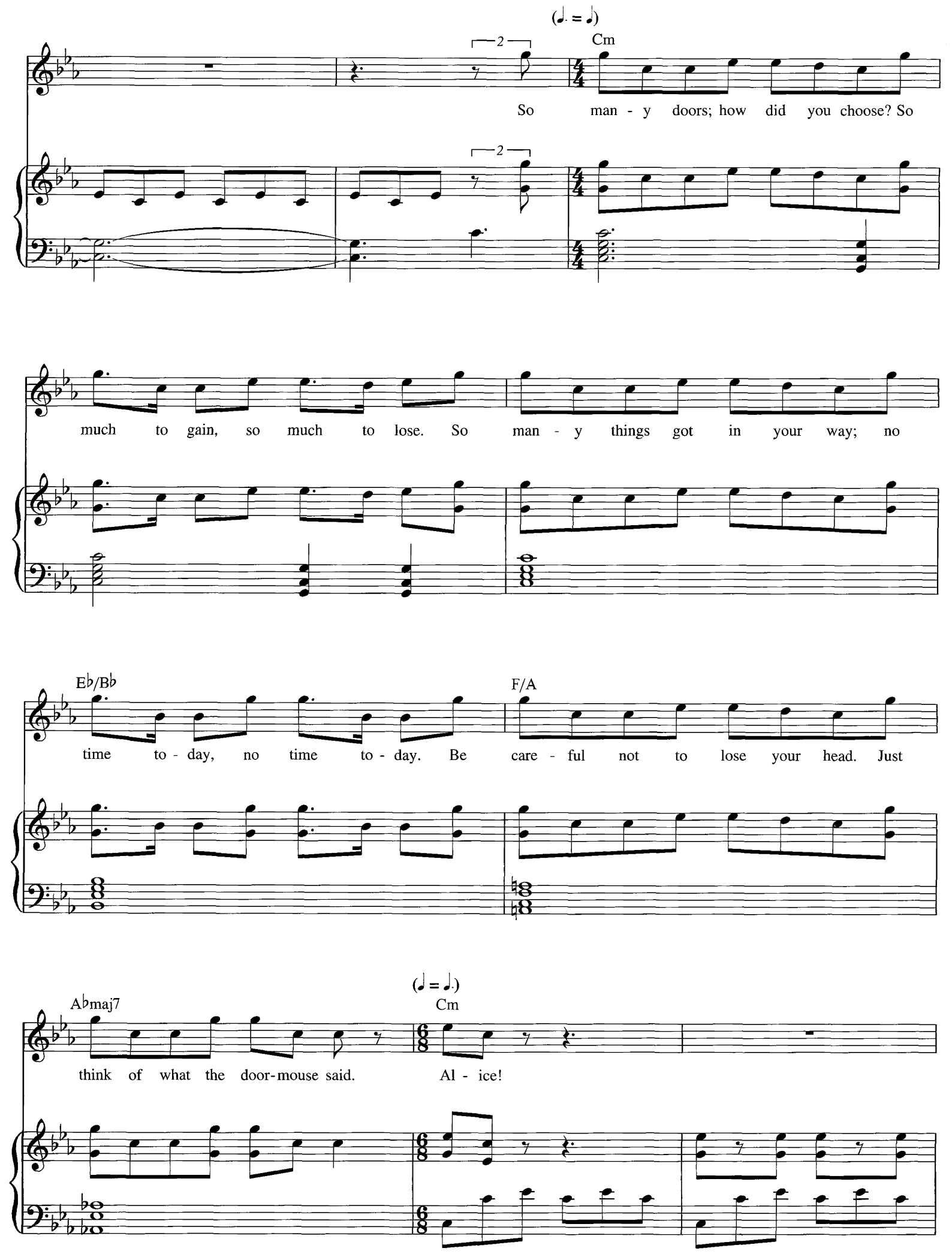
(♩. = ♪)
Cm
So man - y doors; how did you choose? So
much to gain, so much to lose. So man - y things got in your way; no
E♭/B♭
F/A
time to - day, no time to - day. Be care - ful not to lose your head. Just
(♩ = ♩.)
A♭maj7
Cm
think of what the door-mouse said. Al - ice!

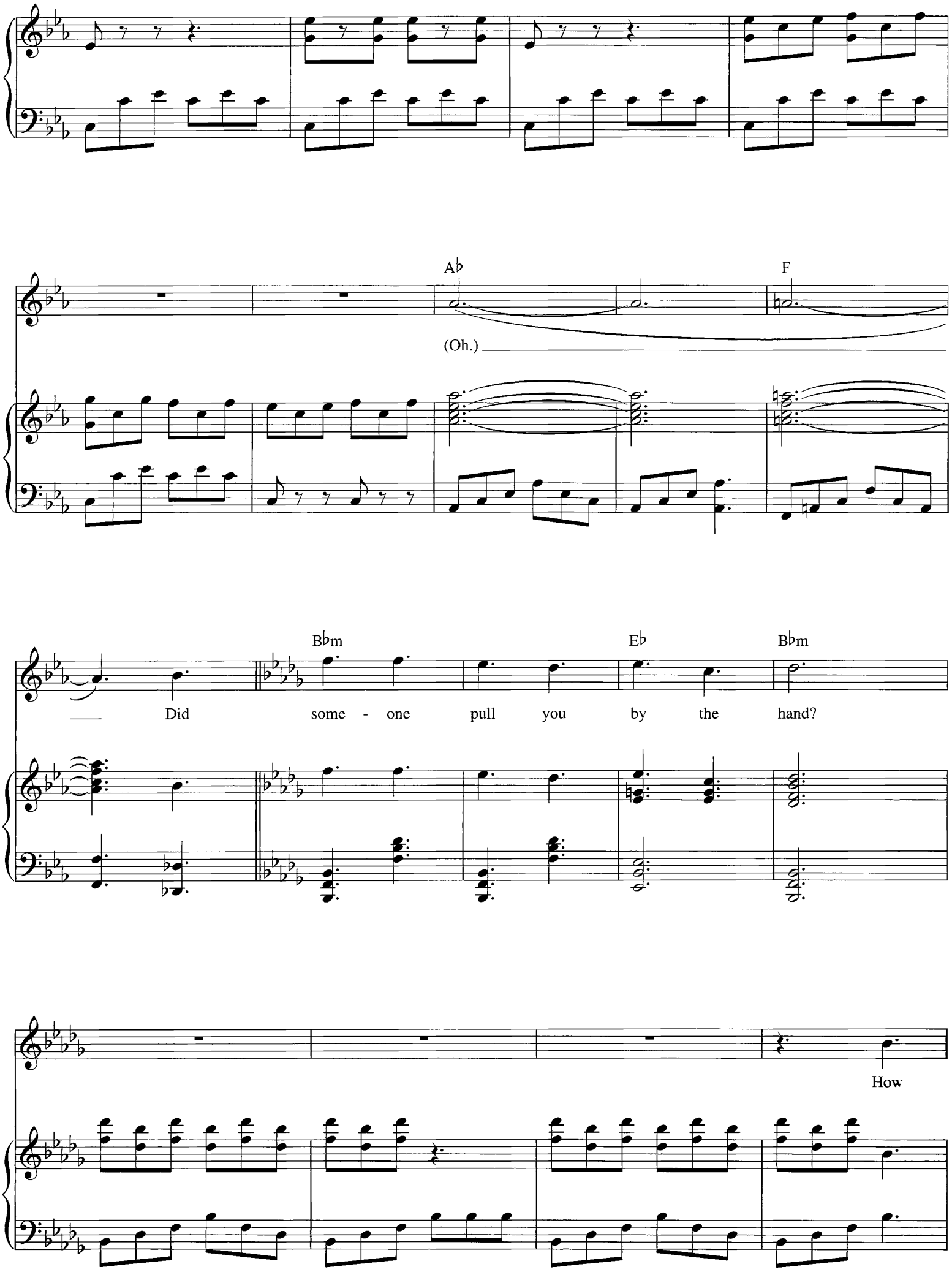
A♭
F
(Oh.)
B♭m
E♭
B♭m
Did some - one pull you by the hand?
How

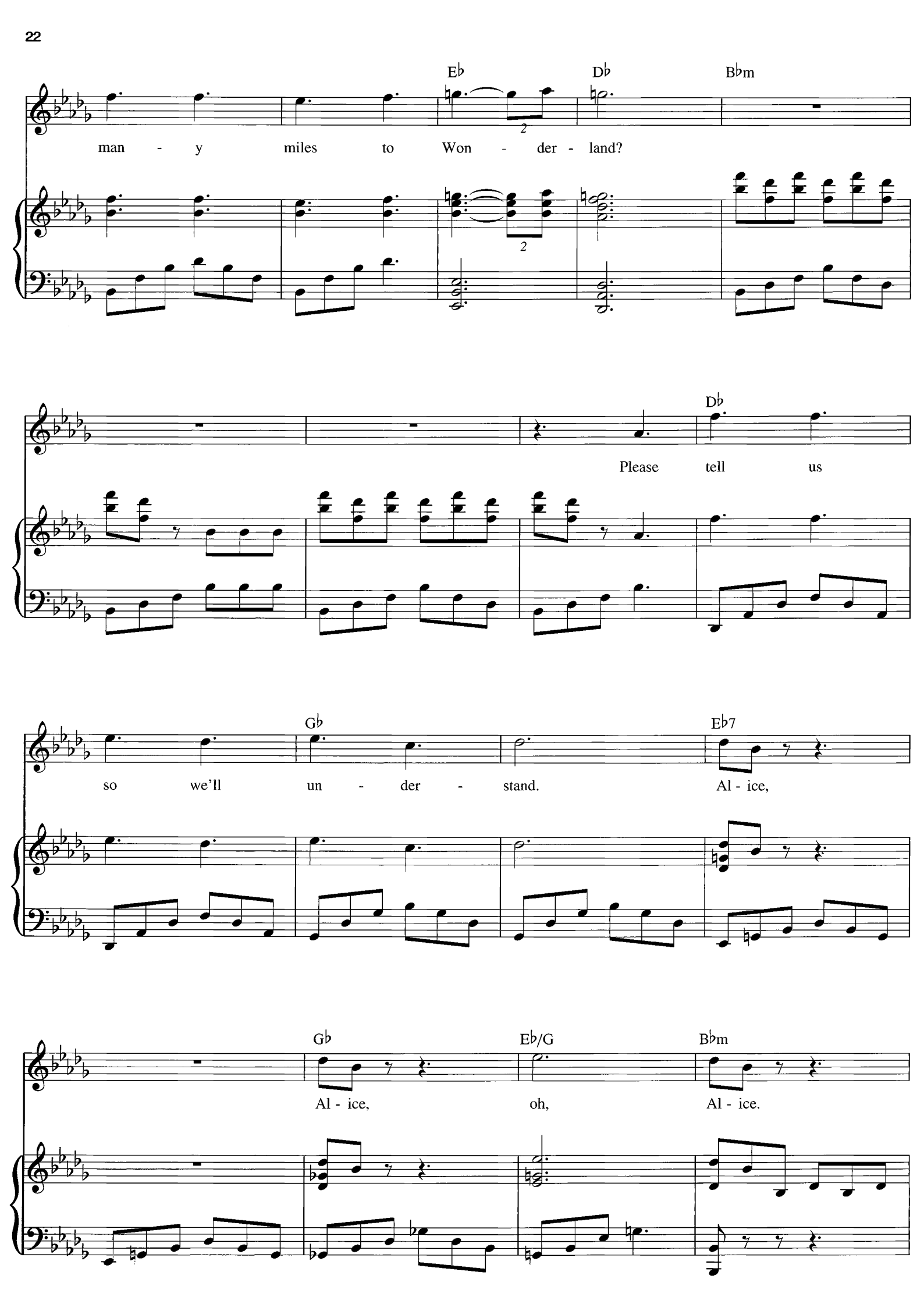
E♭
D♭
B♭m
man - y miles to Won - der - land?
D♭
Please tell us
G♭
E♭7
so we'll un - der - stand. Al - ice,
G♭
E♭/G
B♭m
Al - ice, oh, Al - ice.

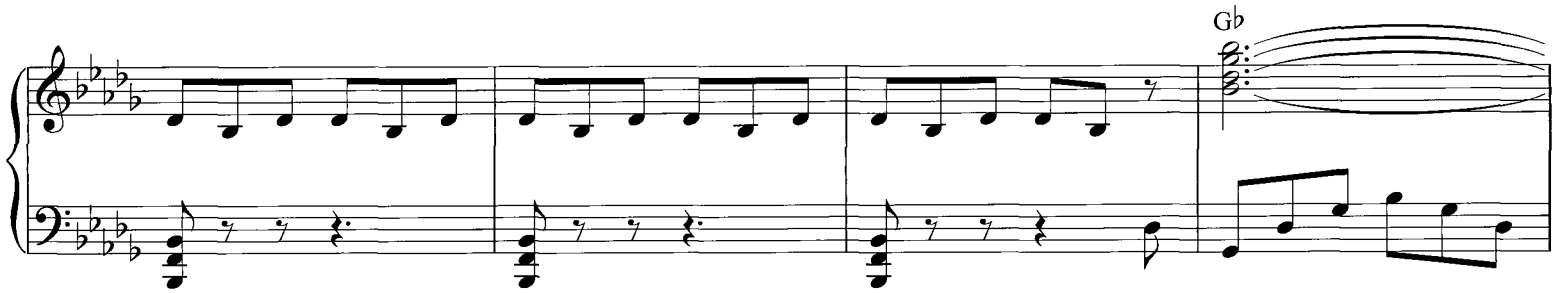
G♭

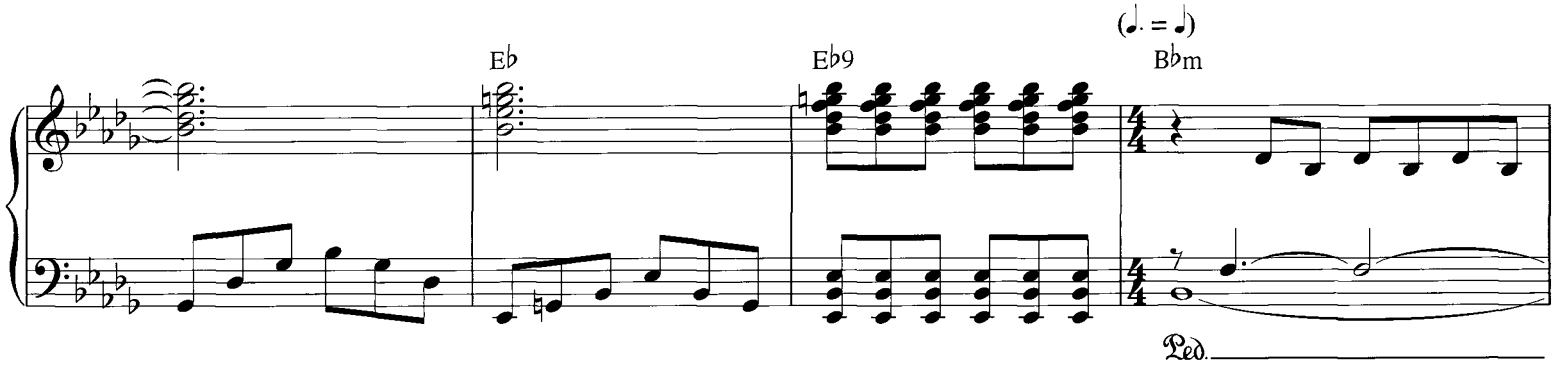
E♭
E♭9
(♩. = ♩)
B♭m
Ped.

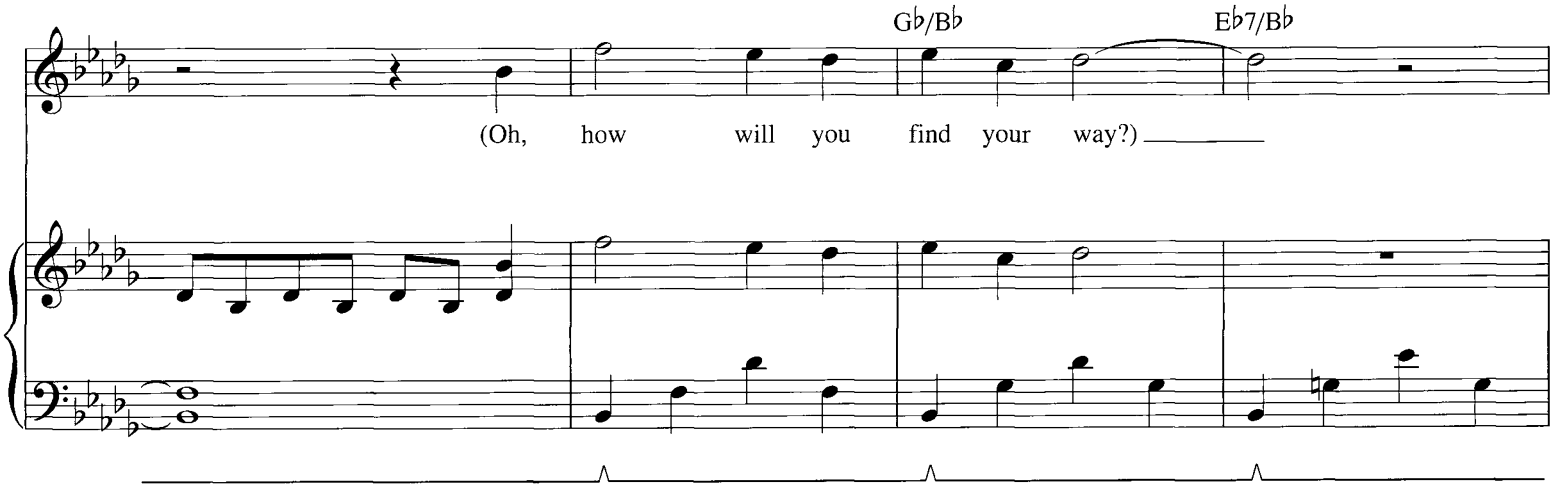
G♭/B♭
E♭7/B♭
(Oh, how will you find your way?)

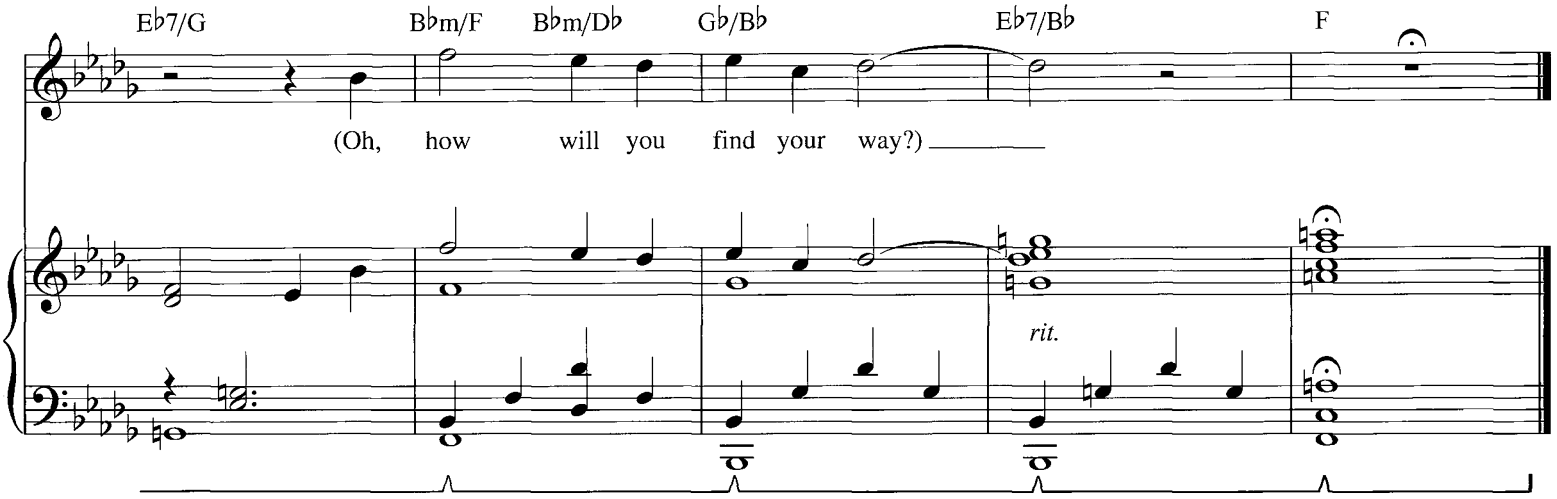
E♭7/G
B♭m/F
B♭m/D♭
G♭/B♭
E♭7/B♭
F
(Oh, how will you find your way?)
rit.

LITTLE ALICE

Music by DANNY ELFMAN

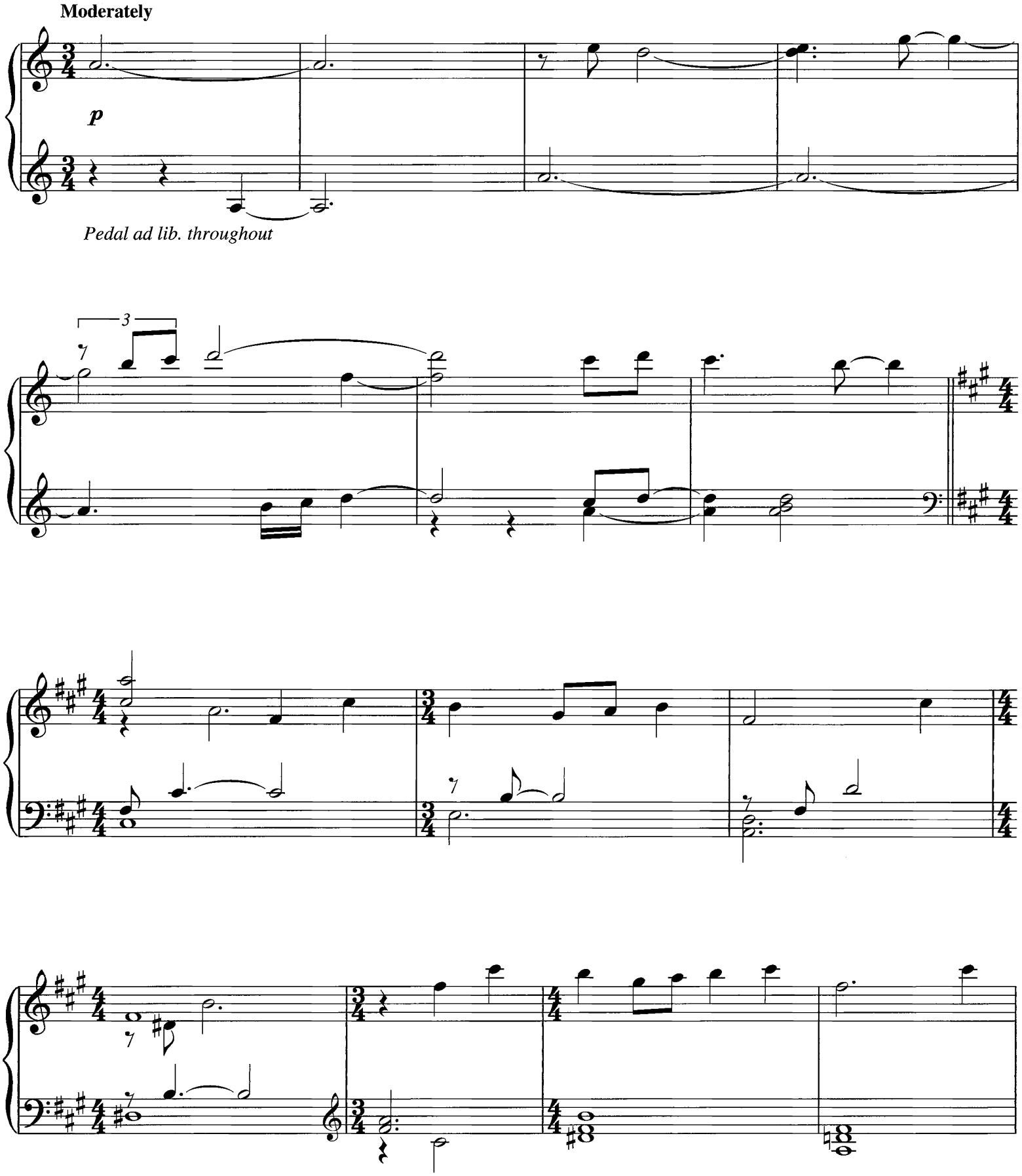

© 2010 Wonderland Music Company, Inc.
All Rights Reserved Used by Permission

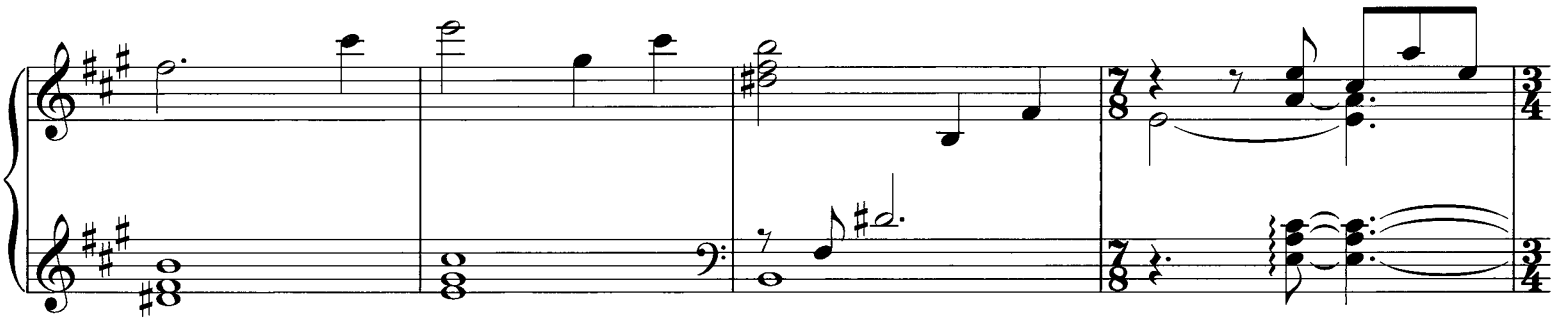

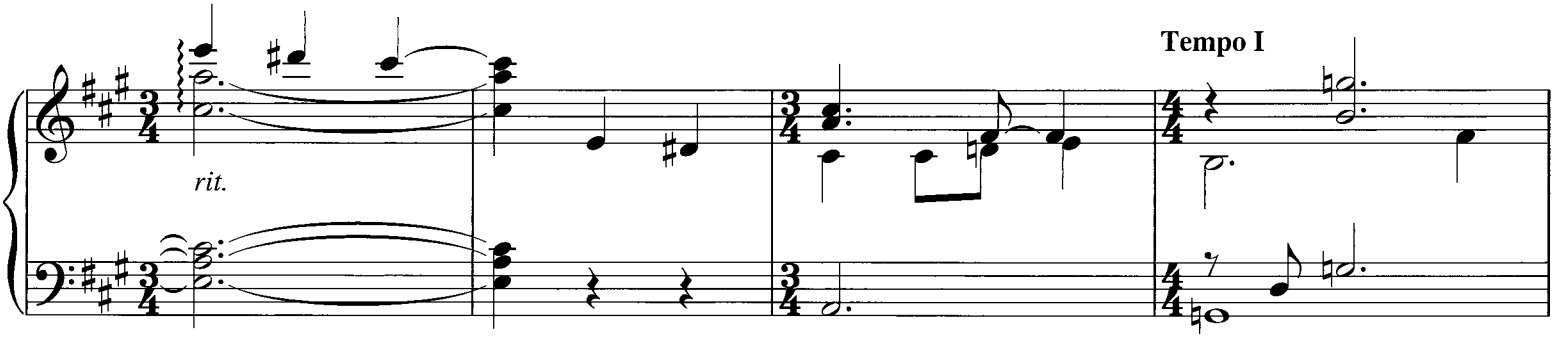
rit.
Tempo I

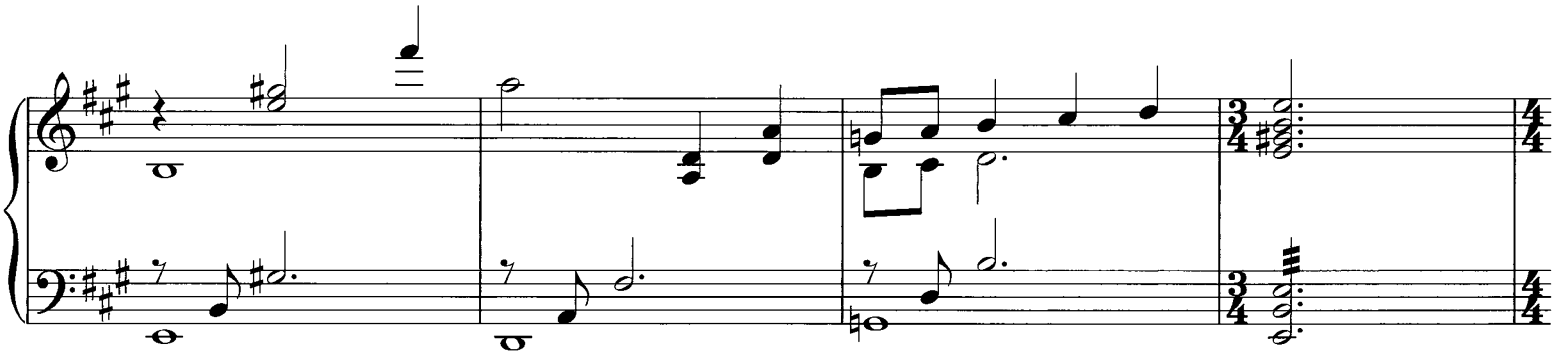

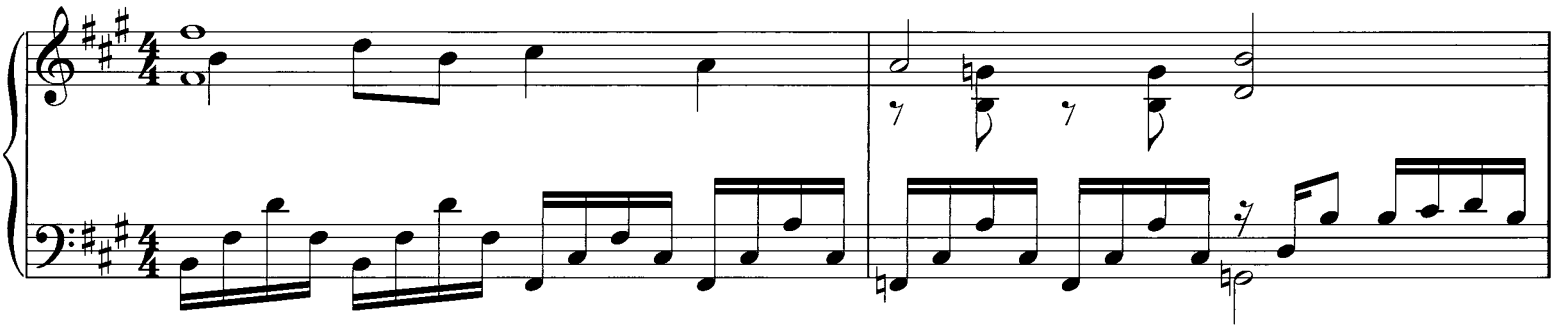

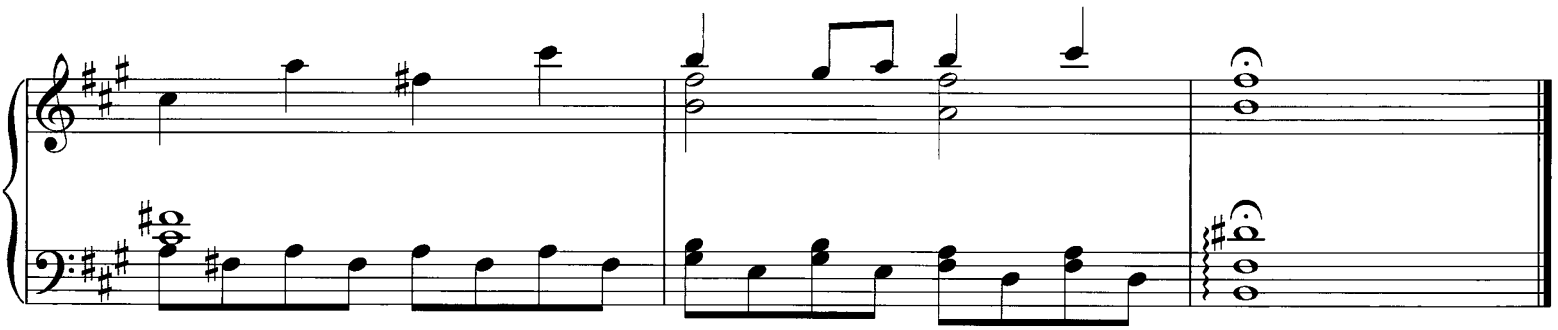

PROPOSAL

Music by DANNY ELFMAN

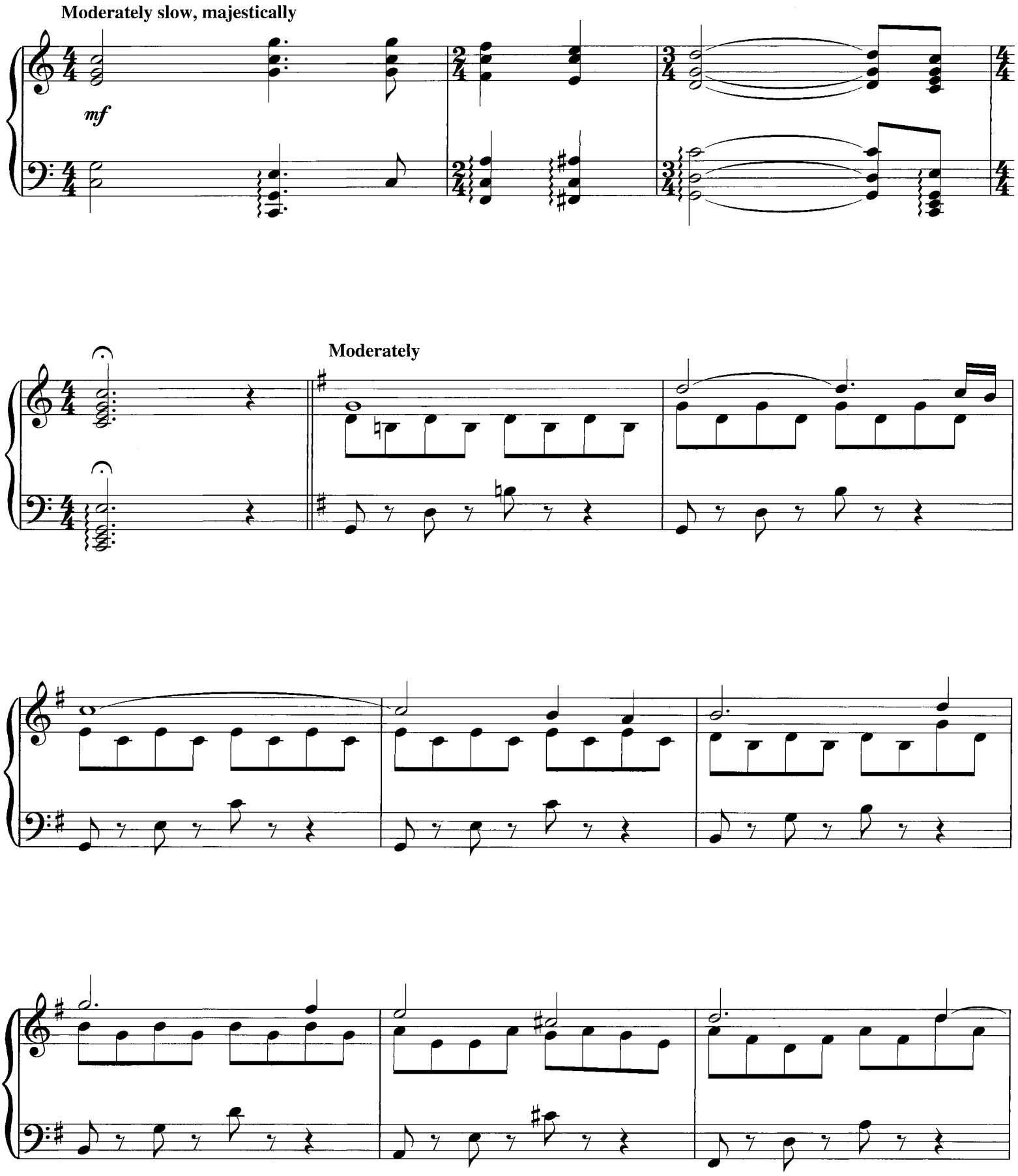

© 2010 Wonderland Music Company, Inc.
All Rights Reserved Used by Permission

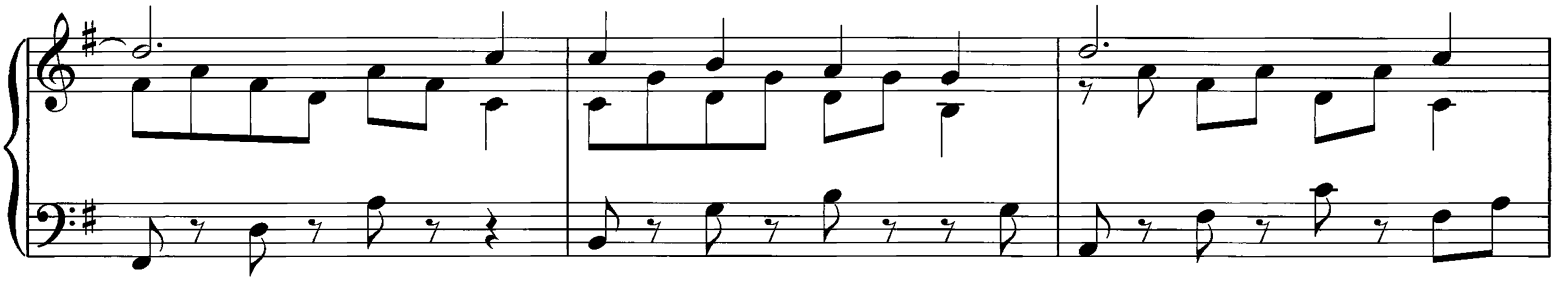

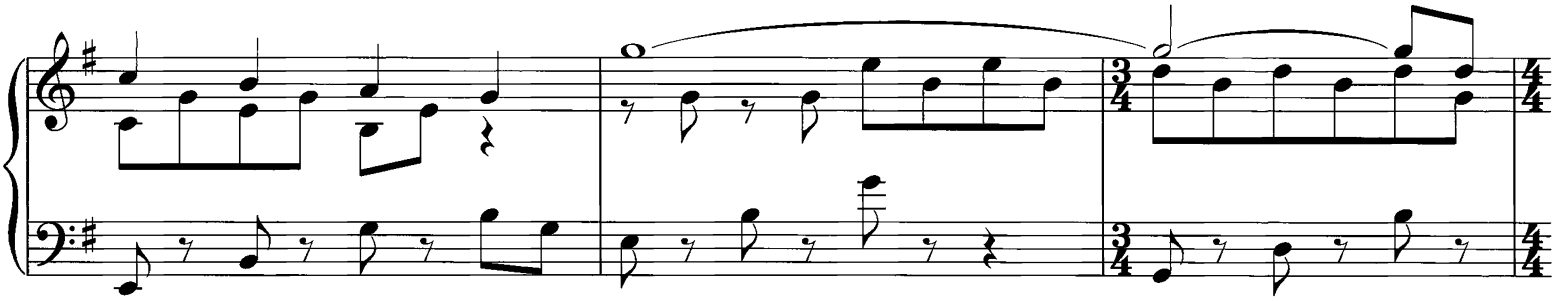

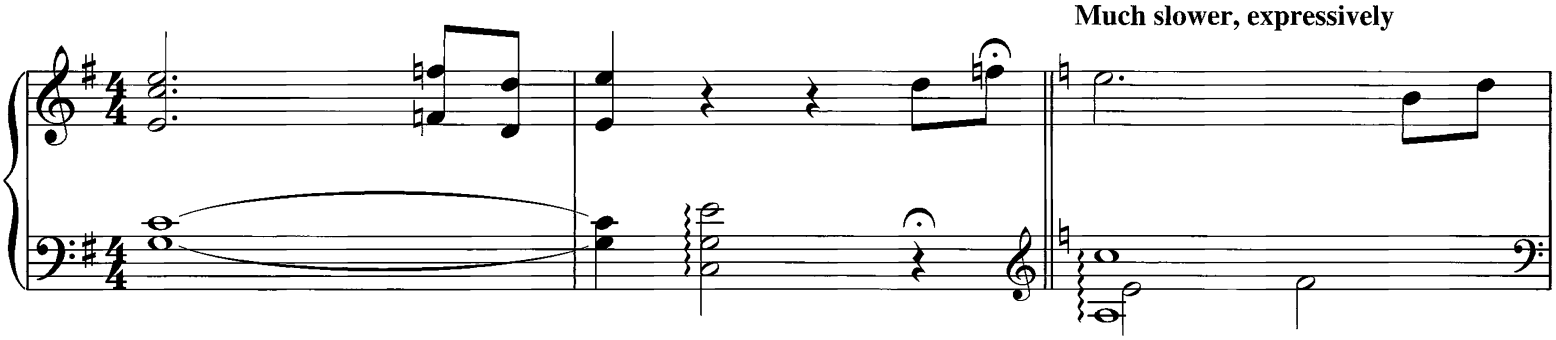
Much slower, expressively

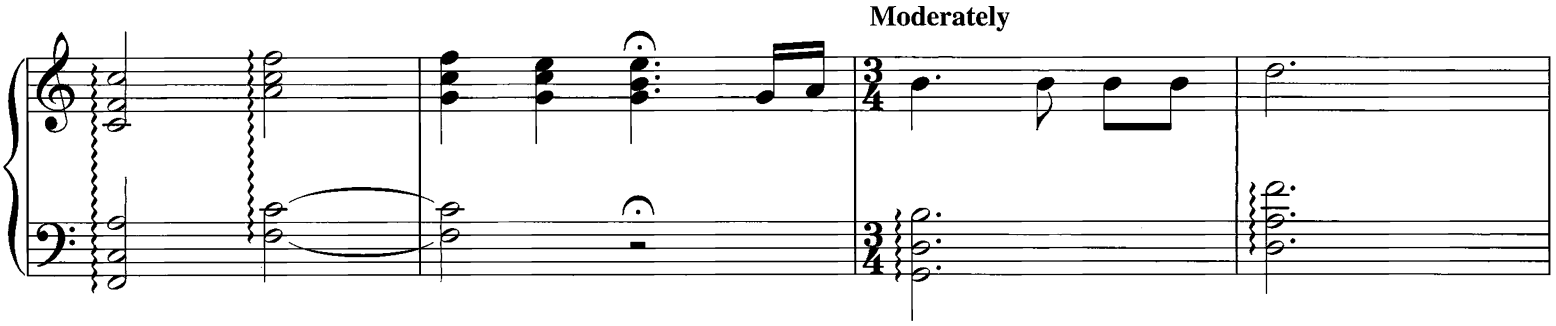
Moderately

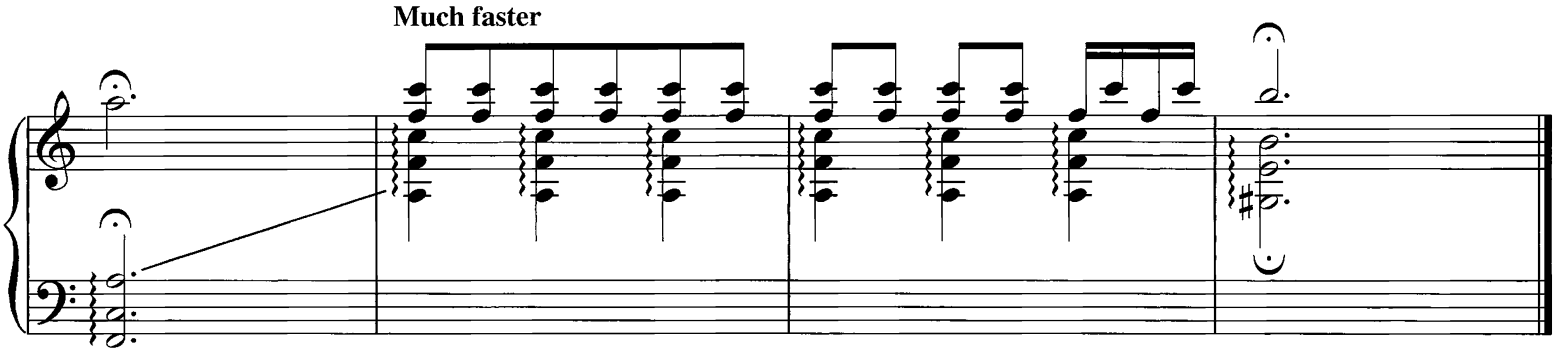
Much faster

ALICE AND BAYARD'S JOURNEY

Music by DANNY ELFMAN

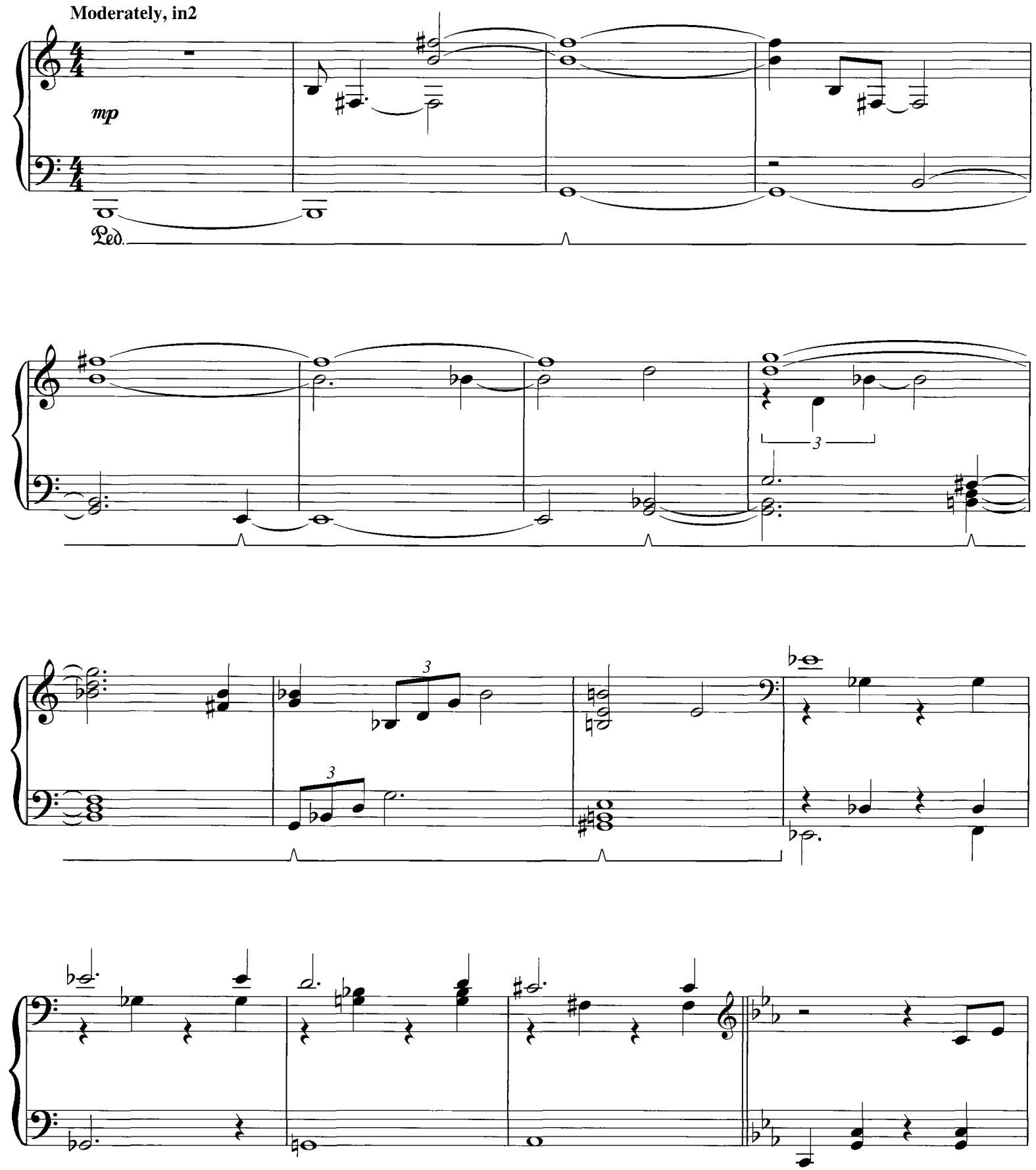

© 2010 Wonderland Music Company, Inc.
All Rights Reserved Used by Permission

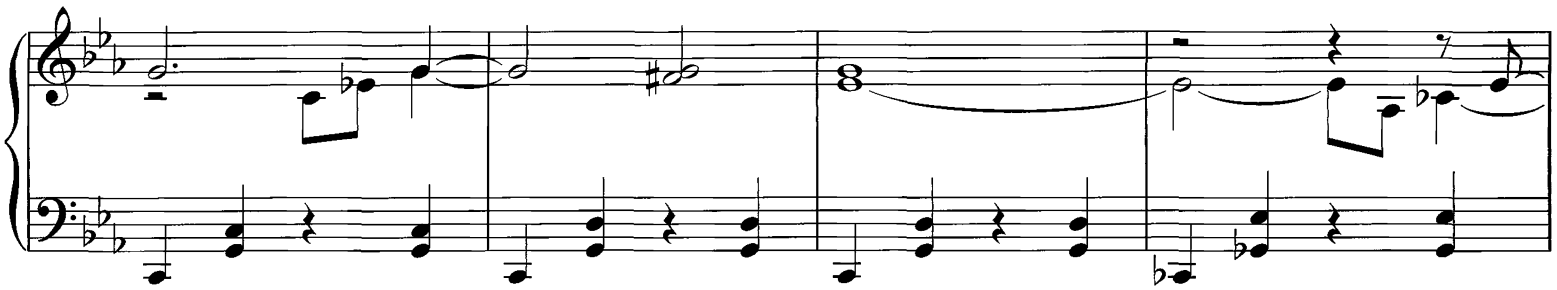

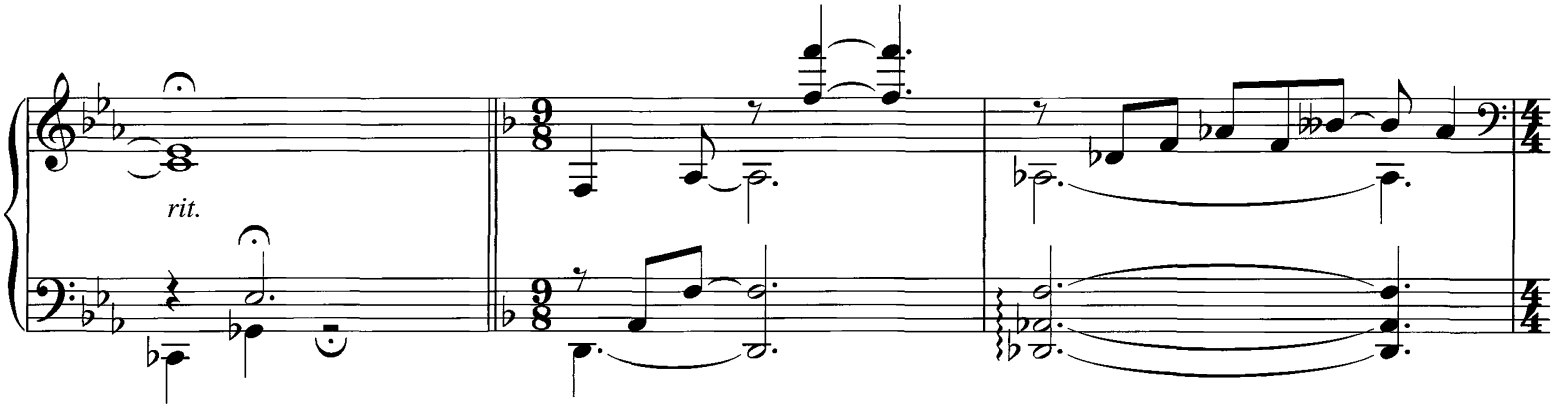
rit.

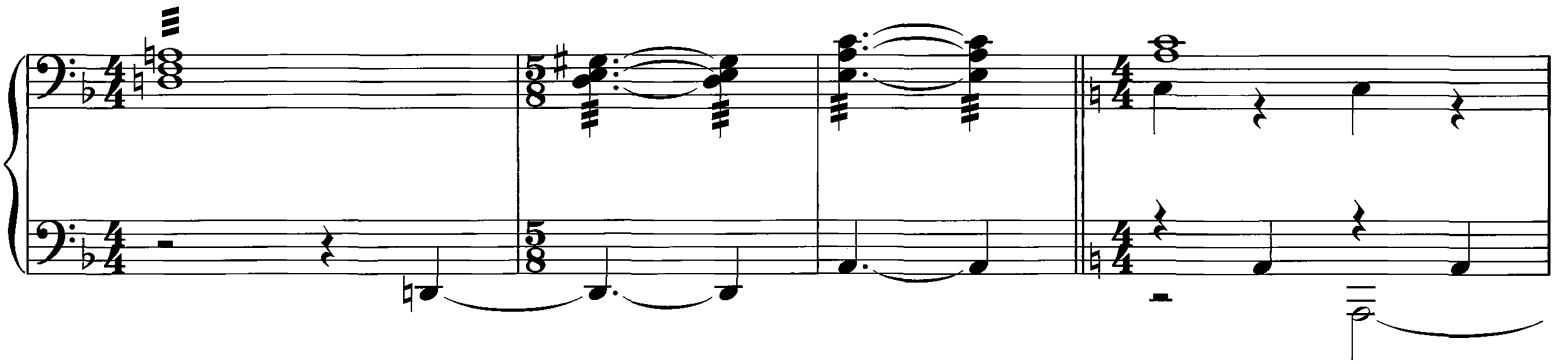

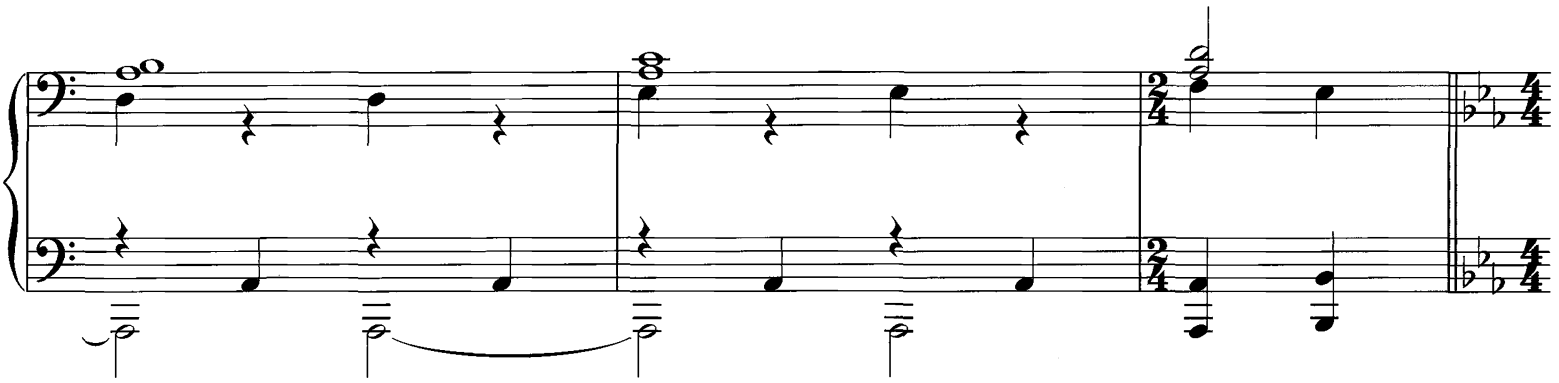

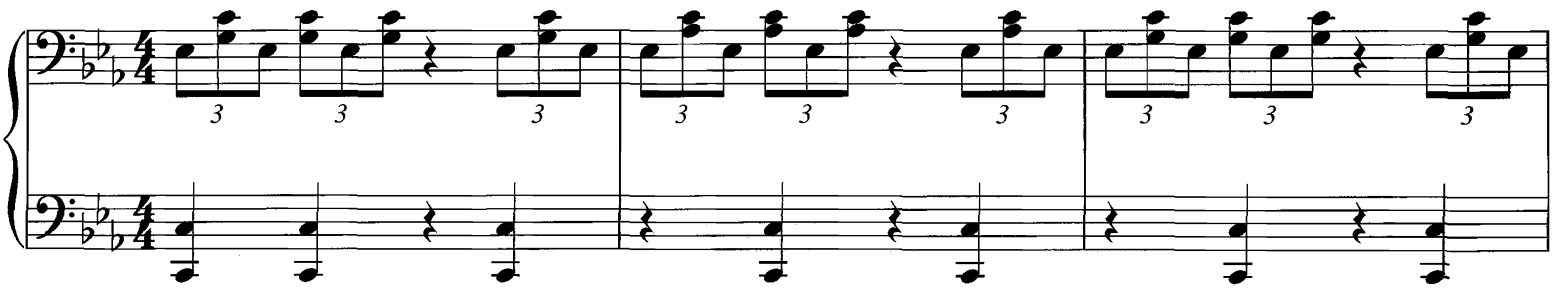

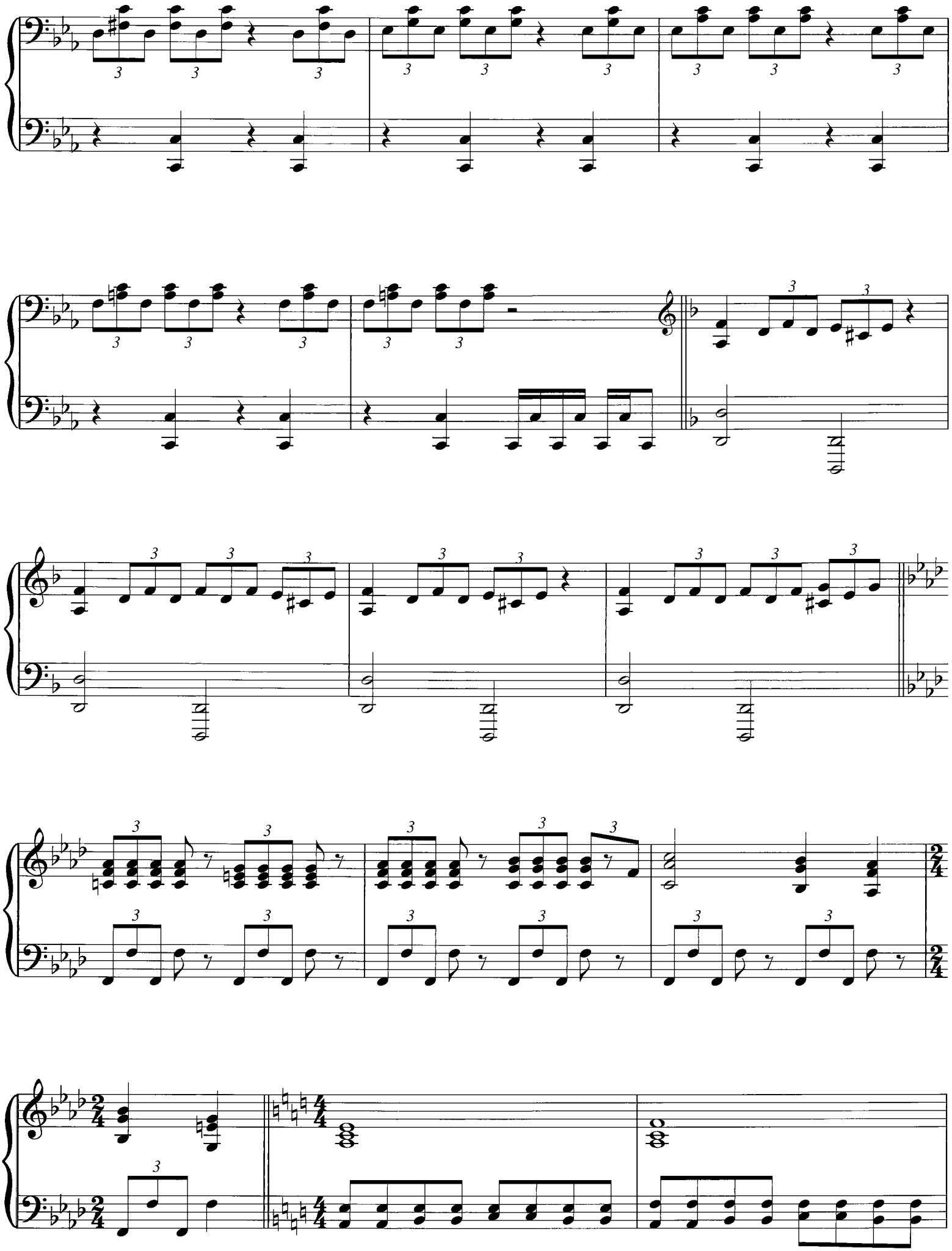

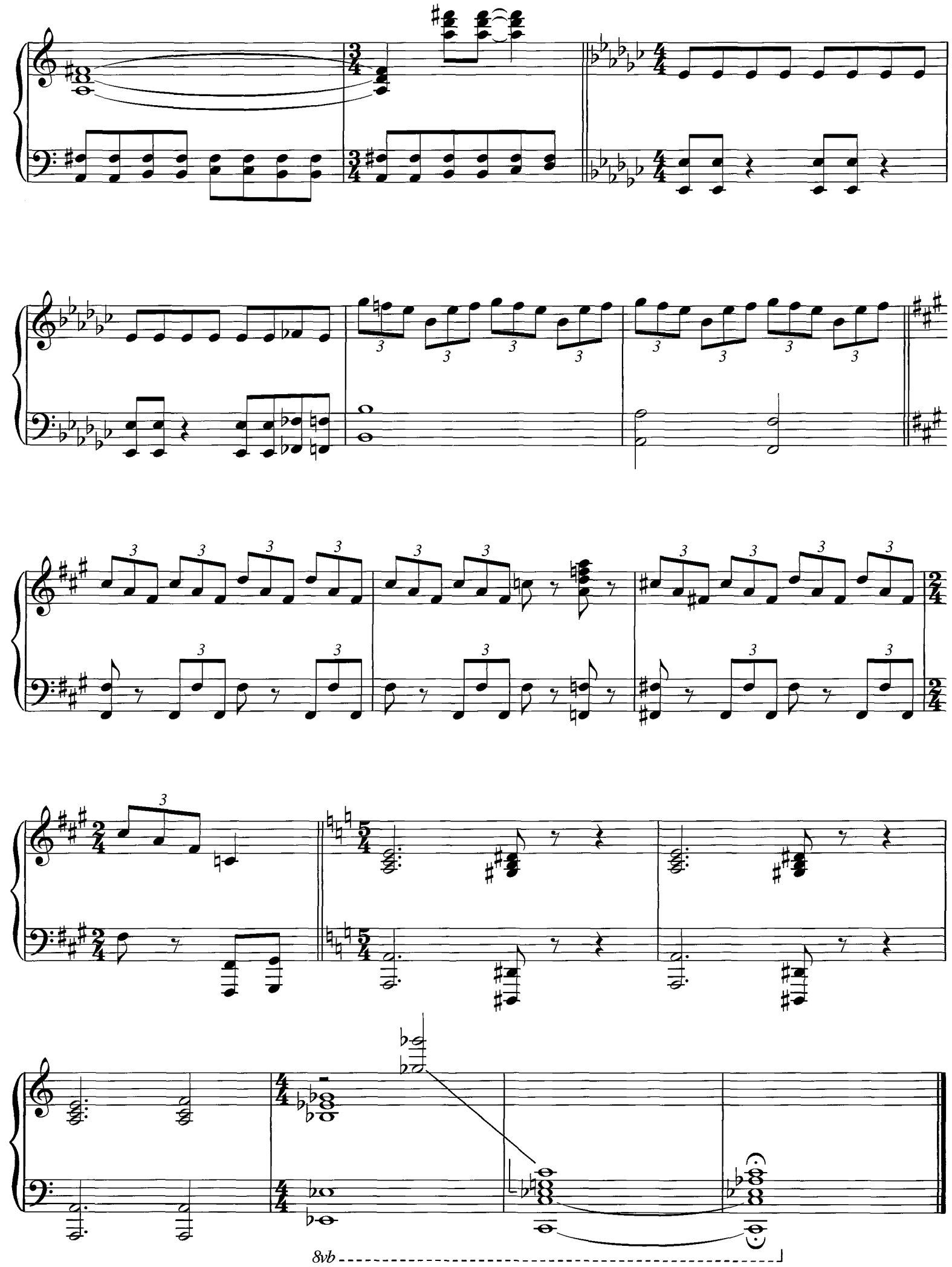
8vb

ALICE ESCAPES

Music by DANNY ELFMAN

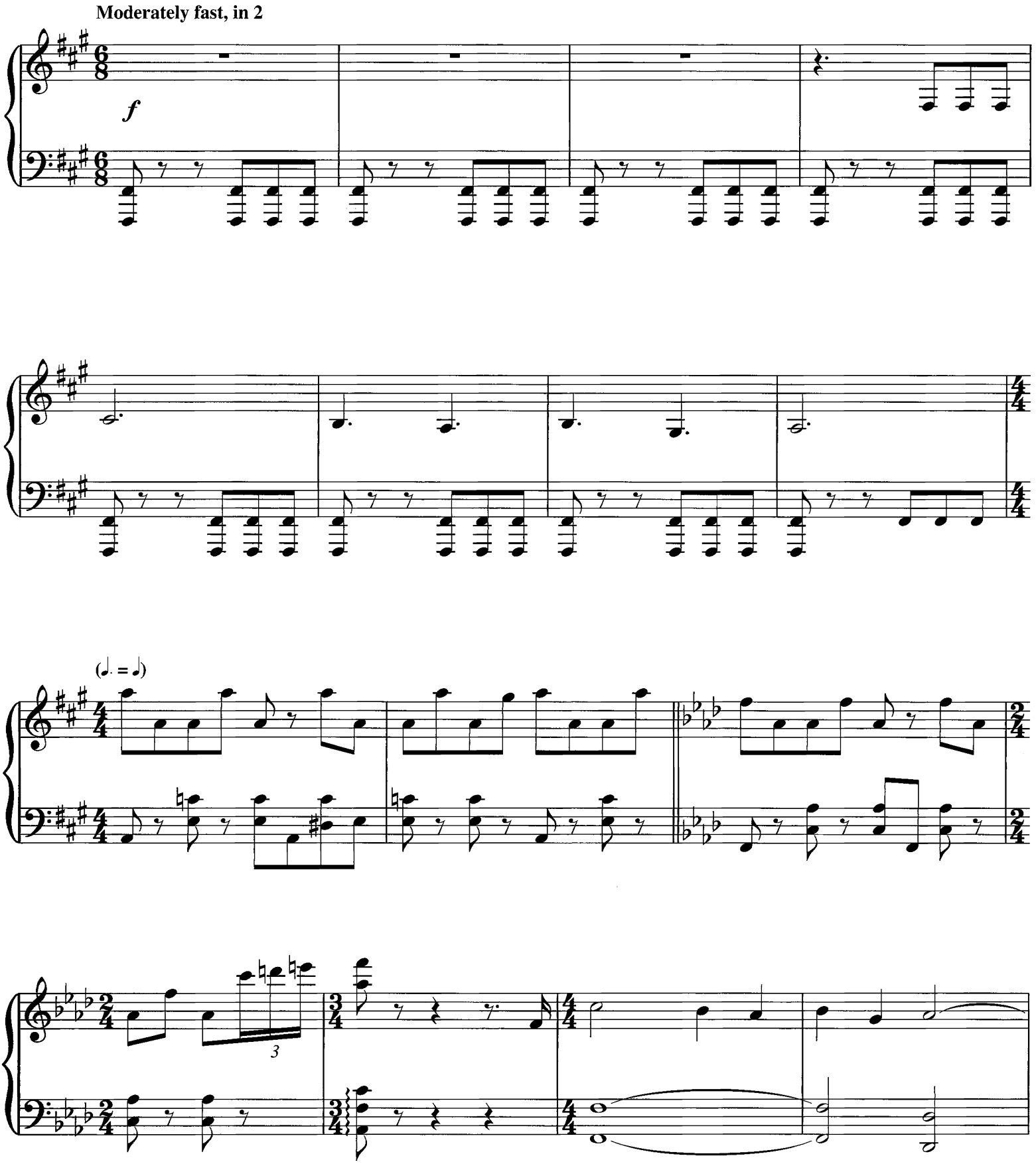

© 2010 Wonderland Music Company, Inc.
All Rights Reserved Used by Permission

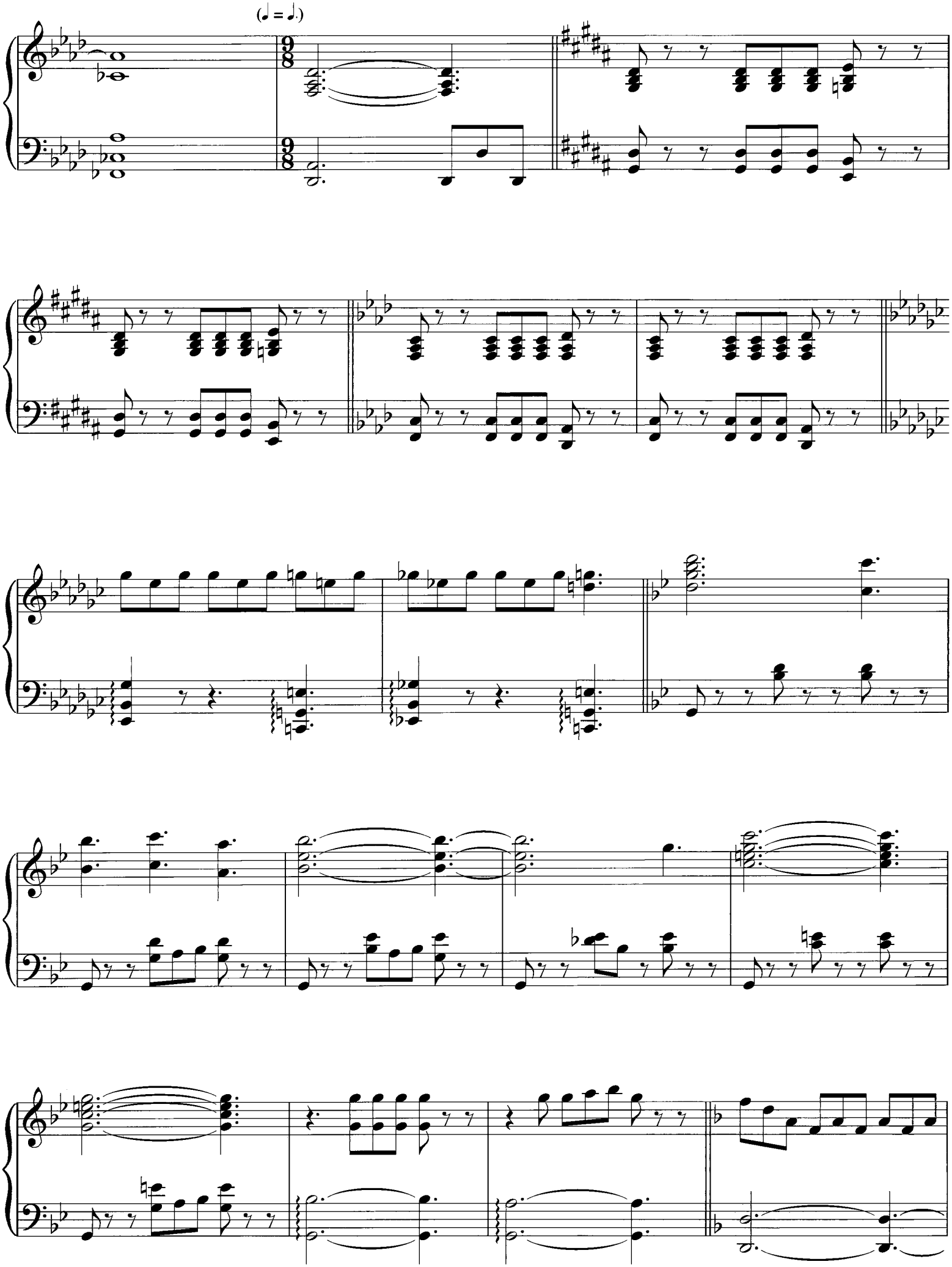

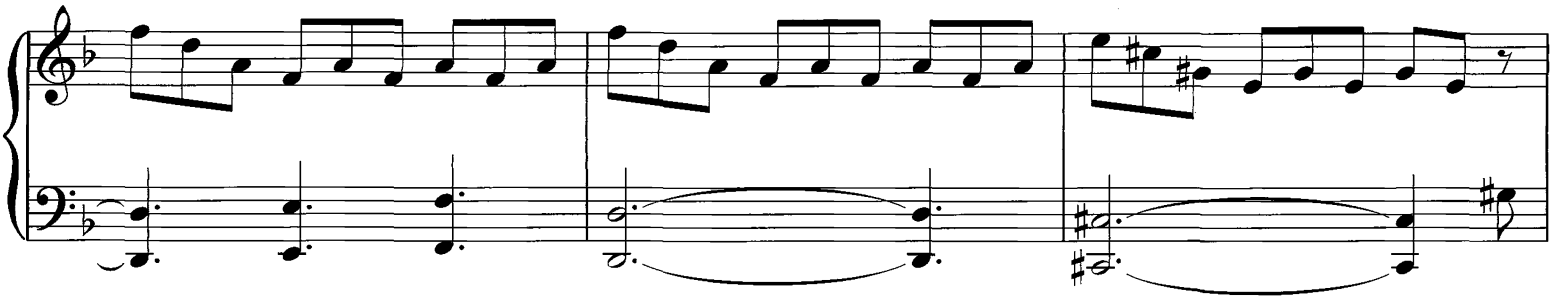

Moderately

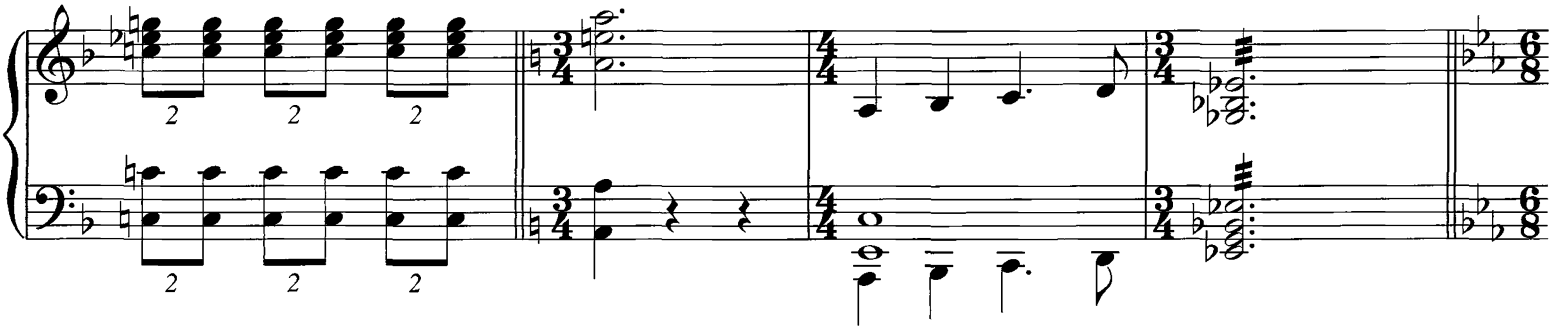

Moderately fast, in 2

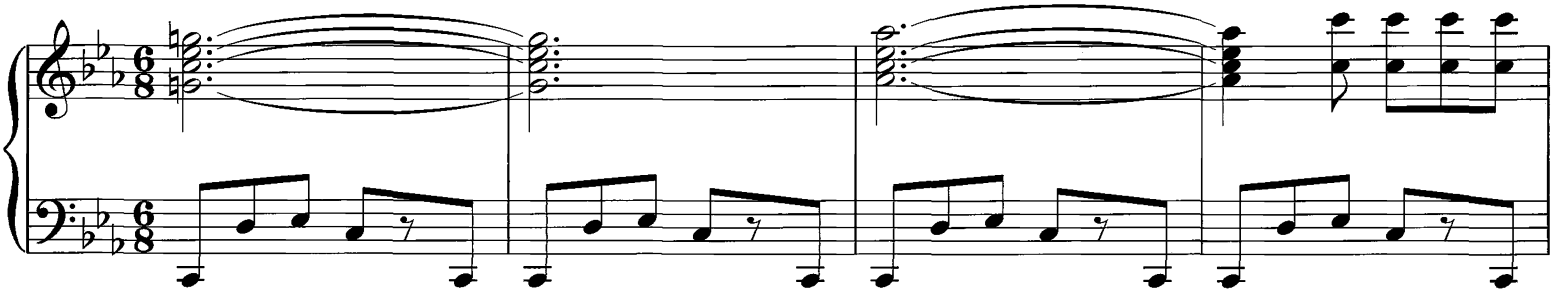

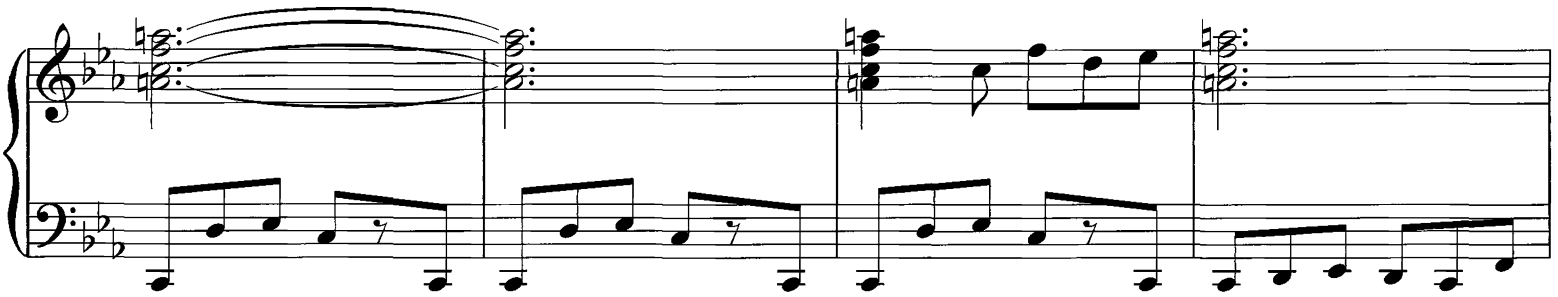

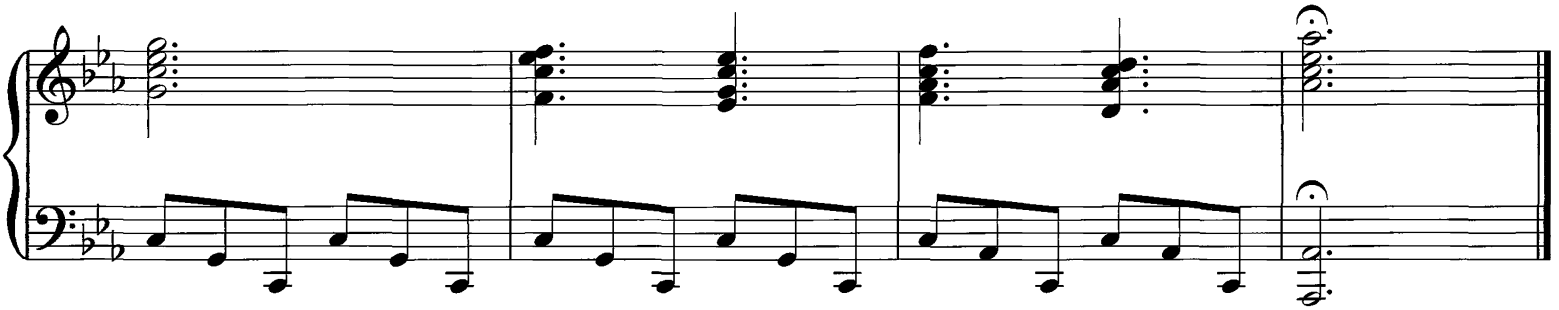

THE WHITE QUEEN

Music by DANNY ELFMAN

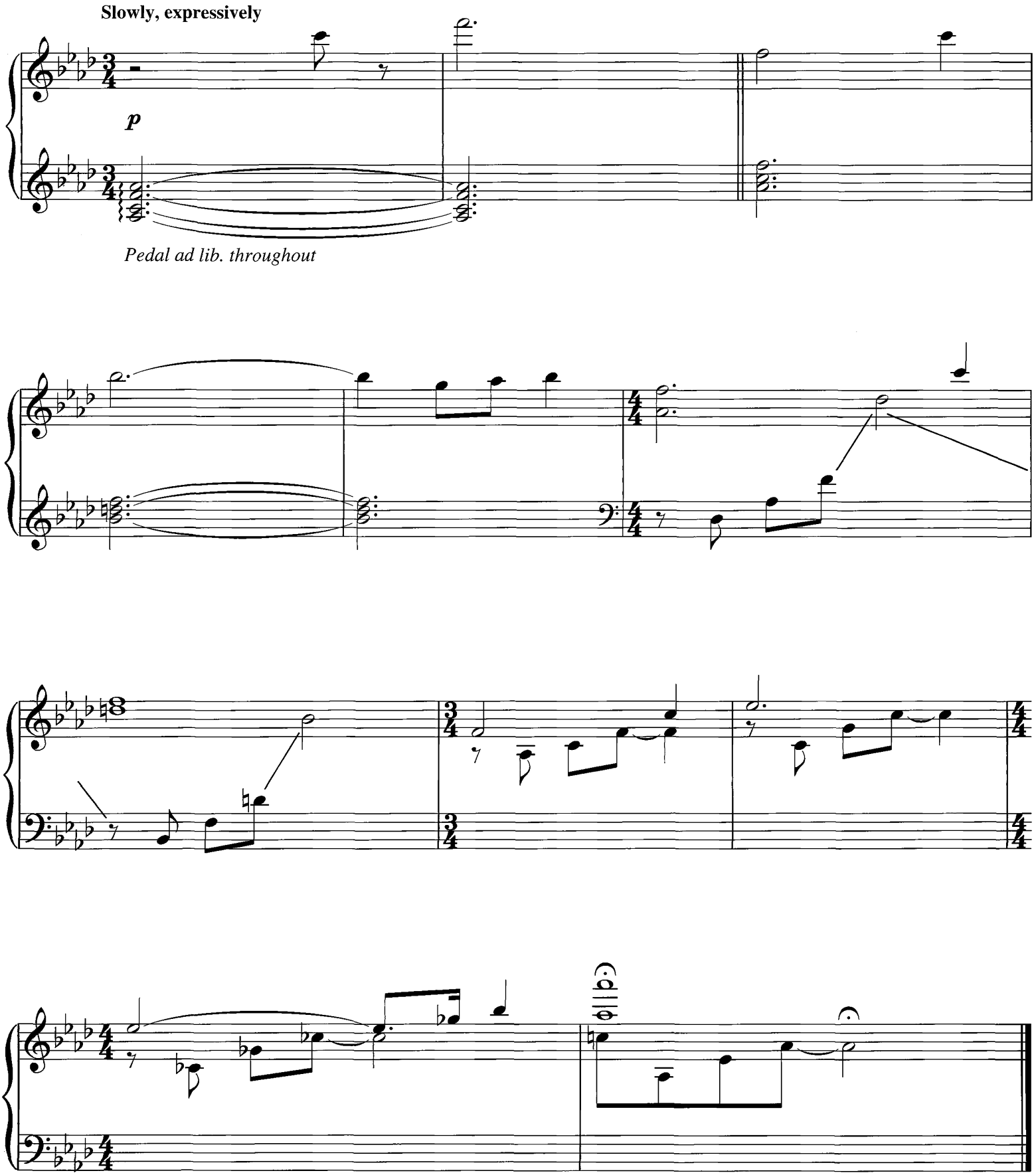

© 2010 Wonderland Music Company, Inc.
All Rights Reserved Used by Permission

ONLY A DREAM

Music by DANNY ELFMAN

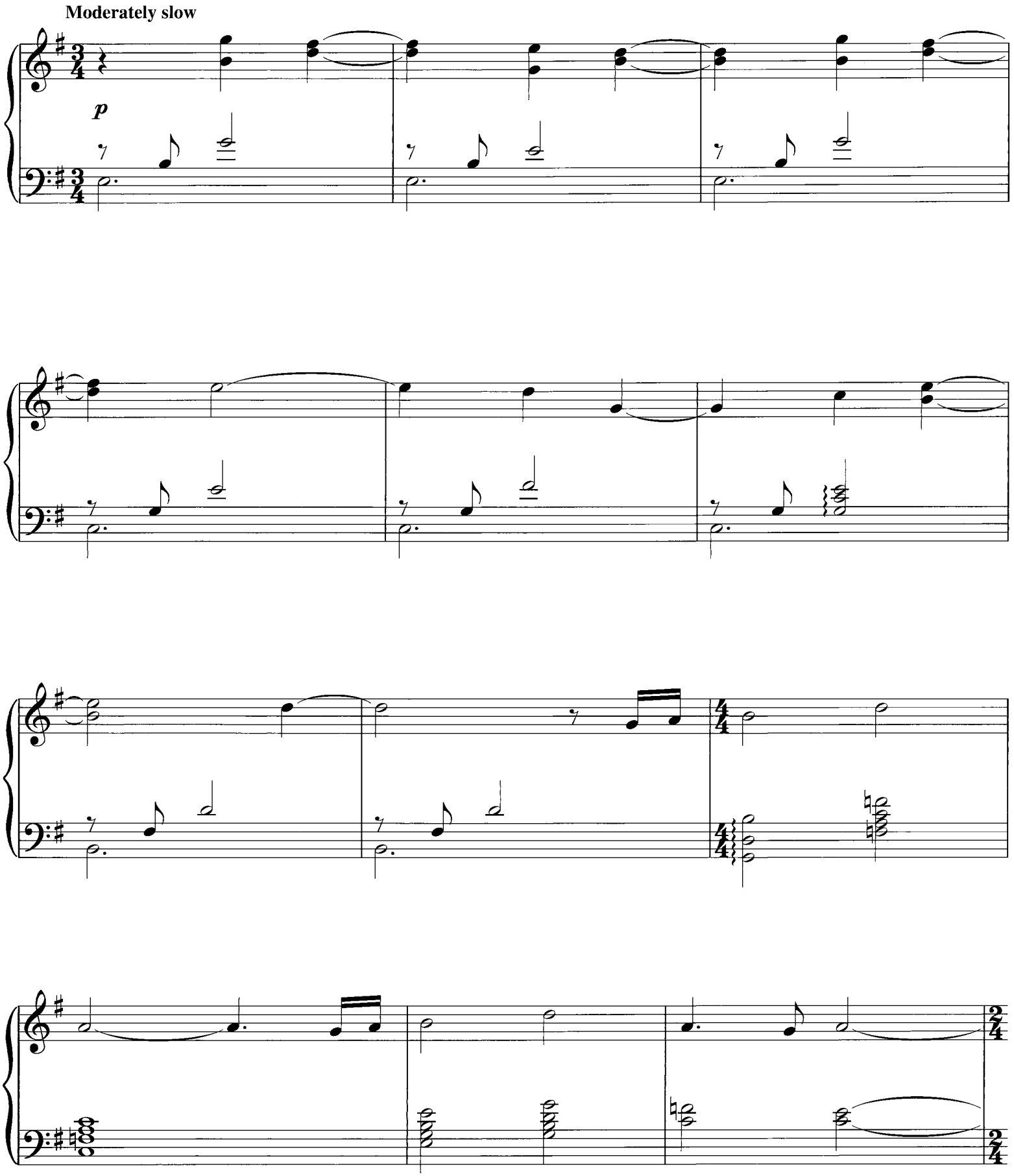

© 2010 Wonderland Music Company, Inc.
All Rights Reserved Used by Permission

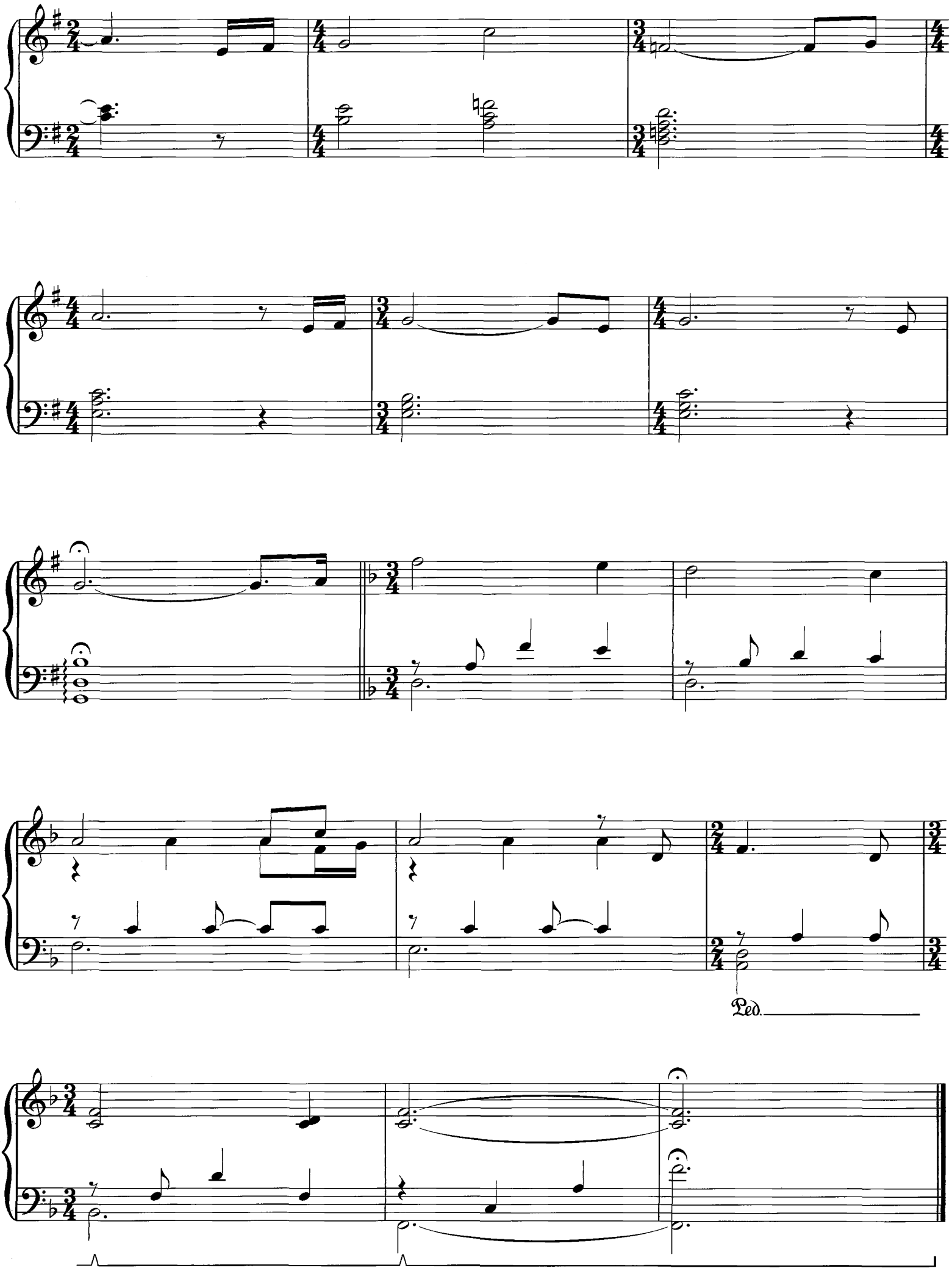
Ped.

THE DUNGEON

Music by DANNY ELFMAN

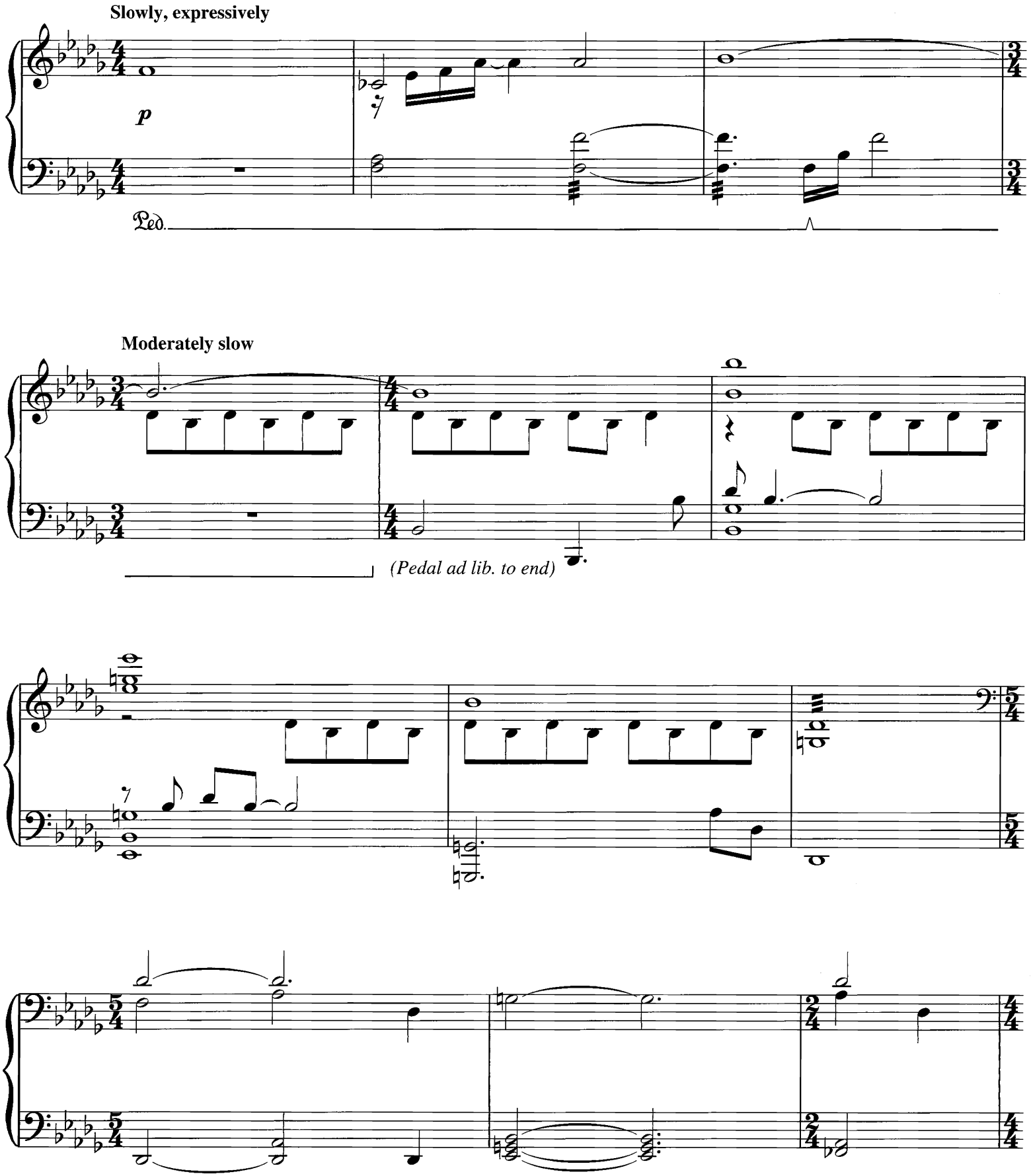

© 2010 Wonderland Music Company, Inc.
All Rights Reserved Used by Permission

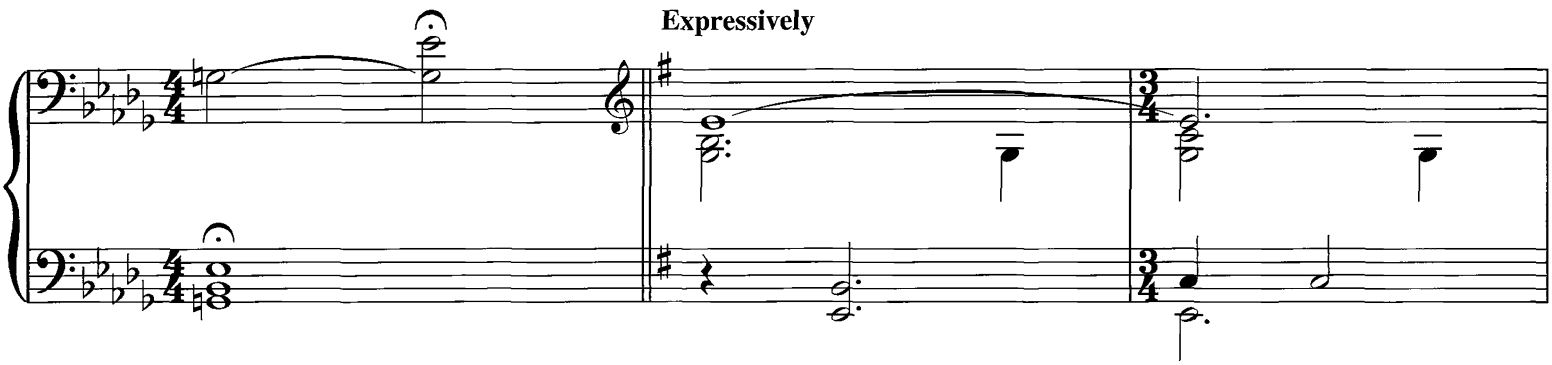
Expressively

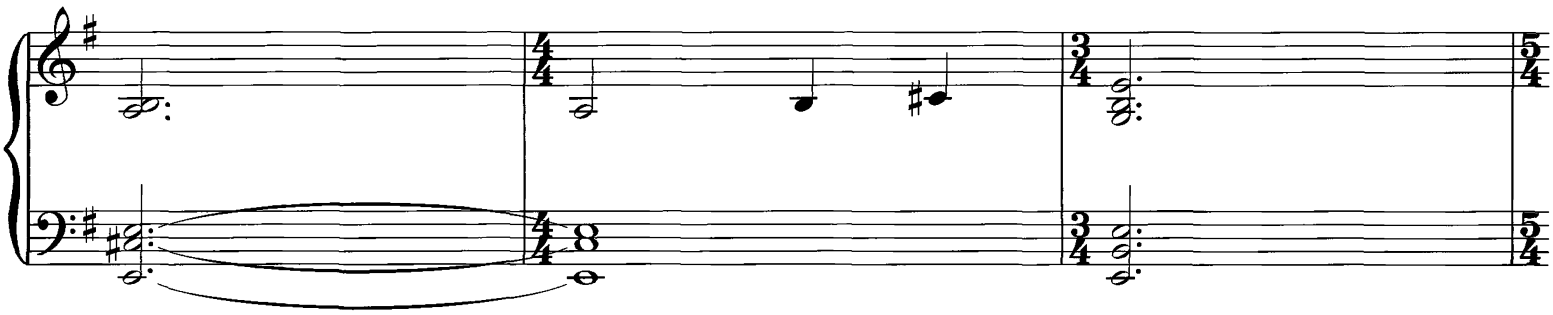

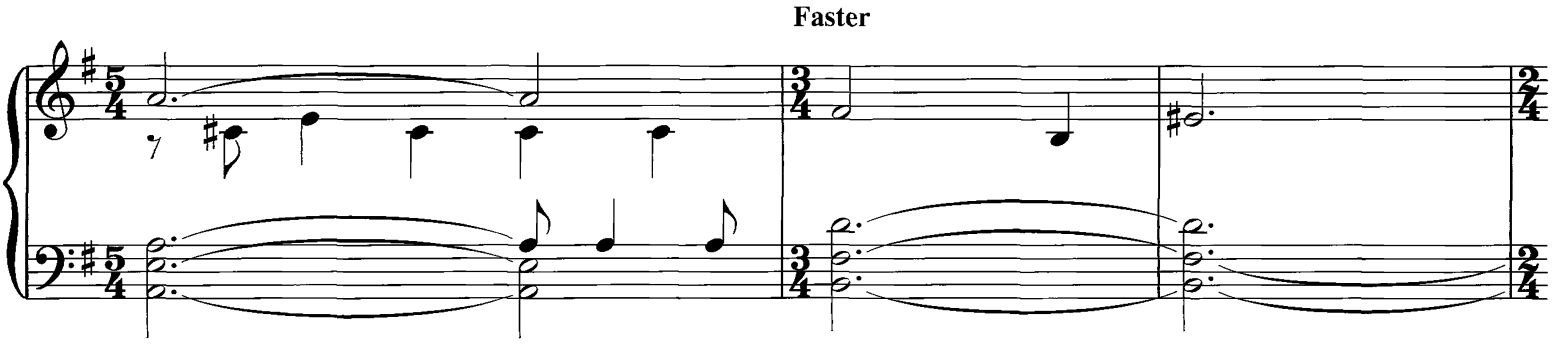
Faster

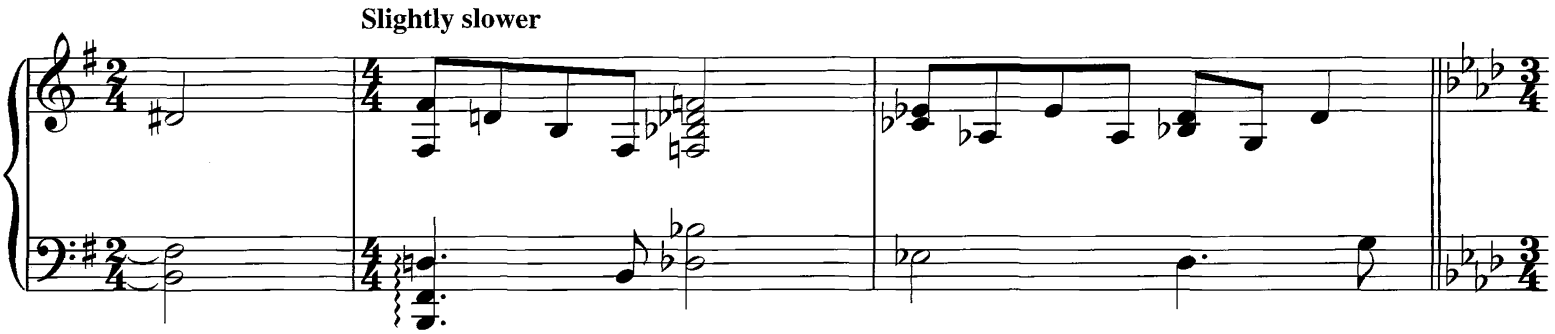
Slightly slower

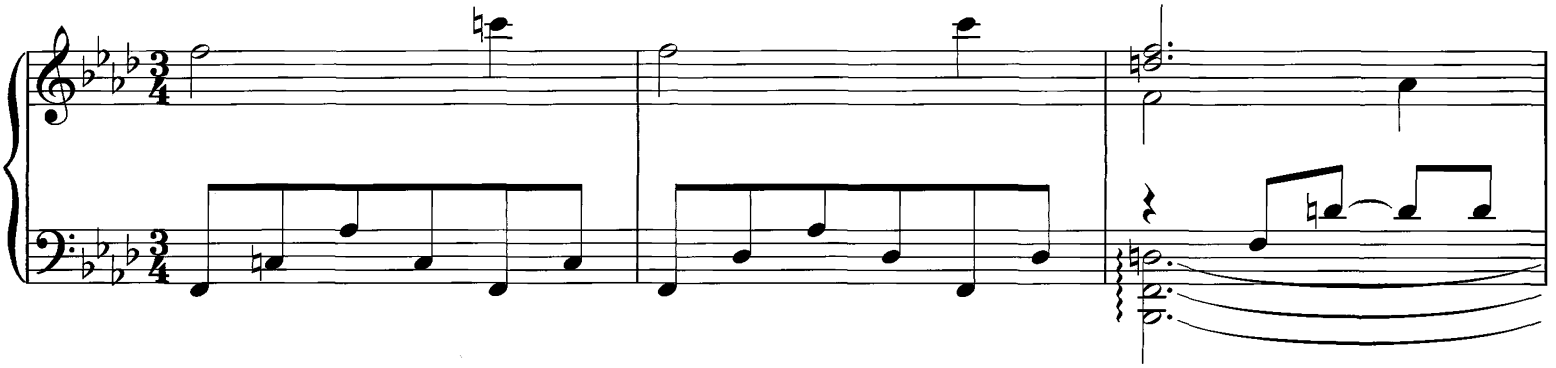

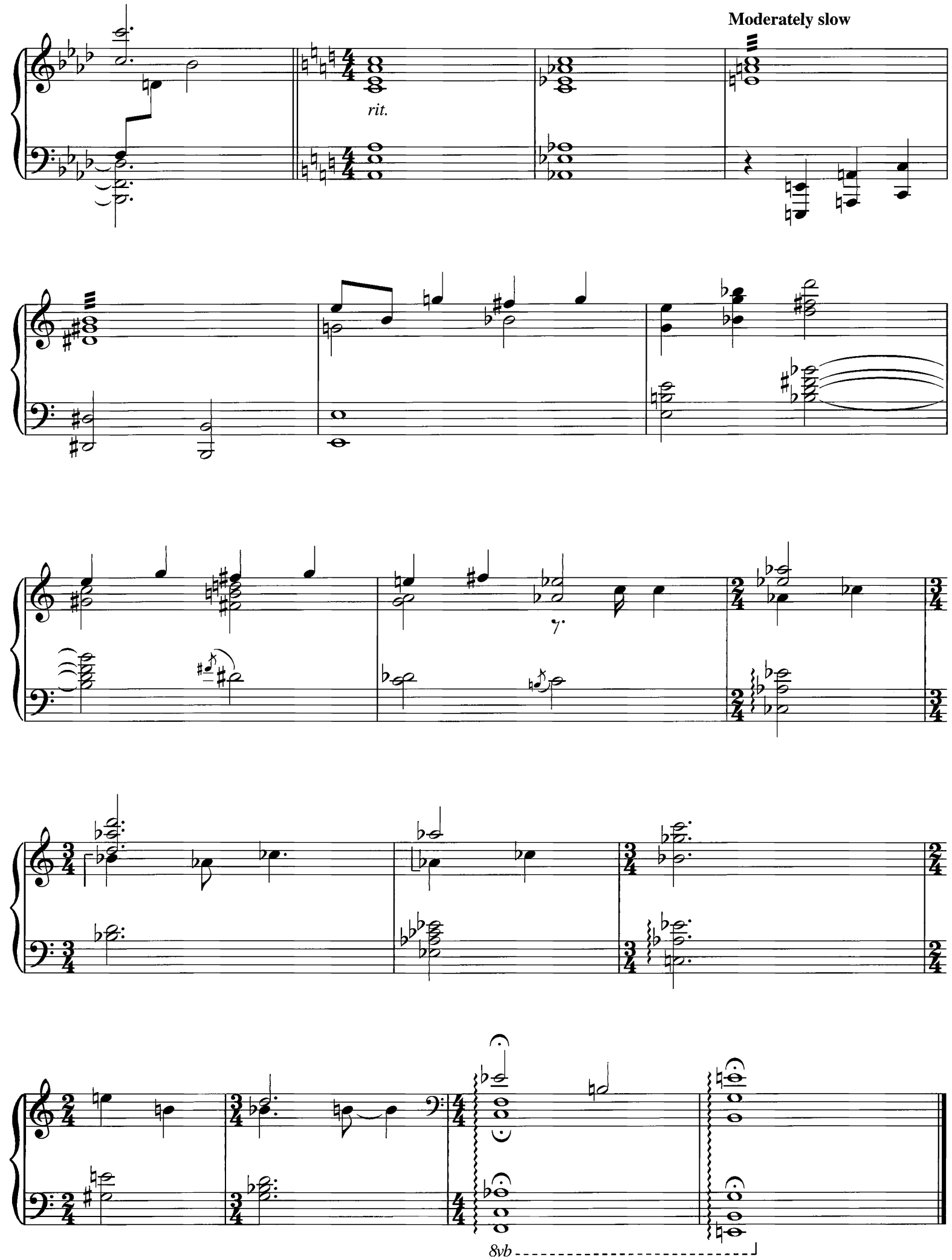
Moderately slow
rit.
8vb

ALICE DECIDES

Music by DANNY ELFMAN

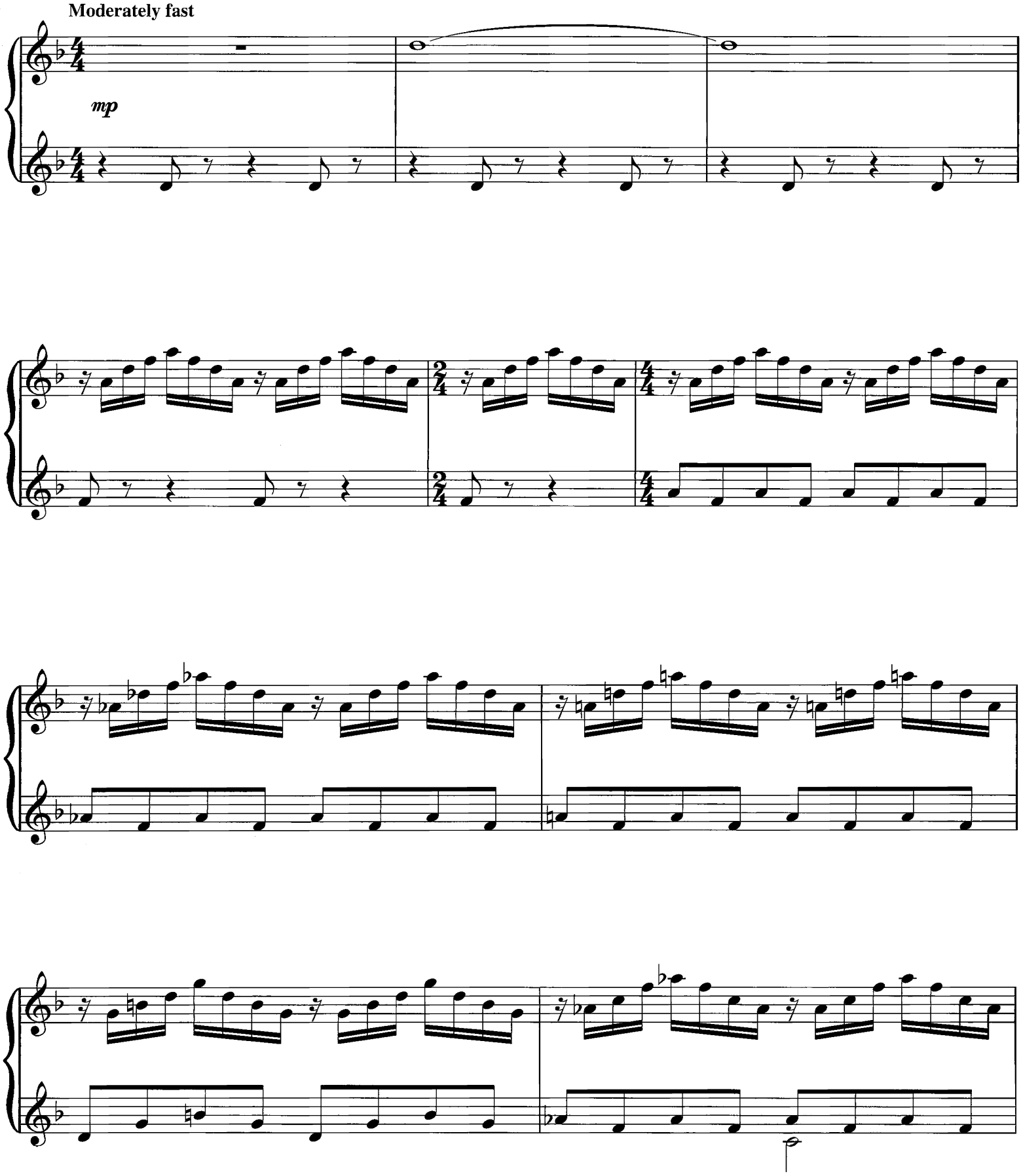

© 2010 Wonderland Music Company, Inc.
All Rights Reserved Used by Permission

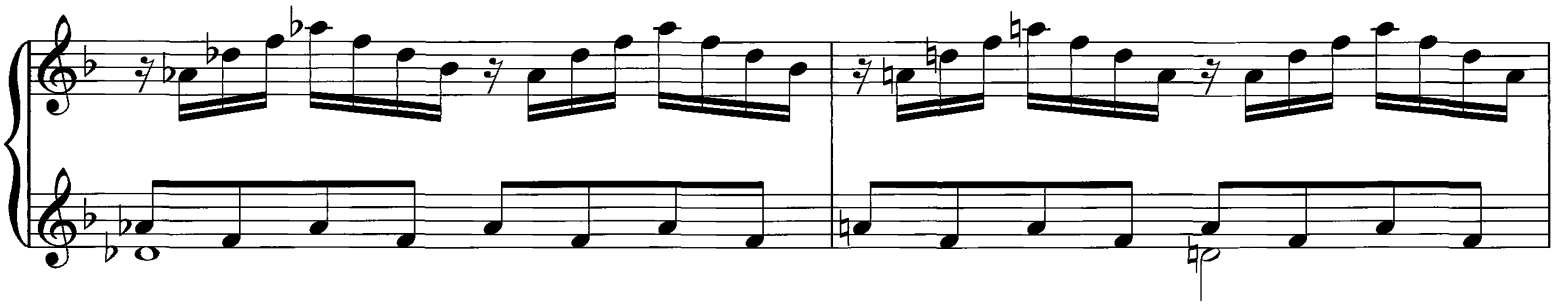

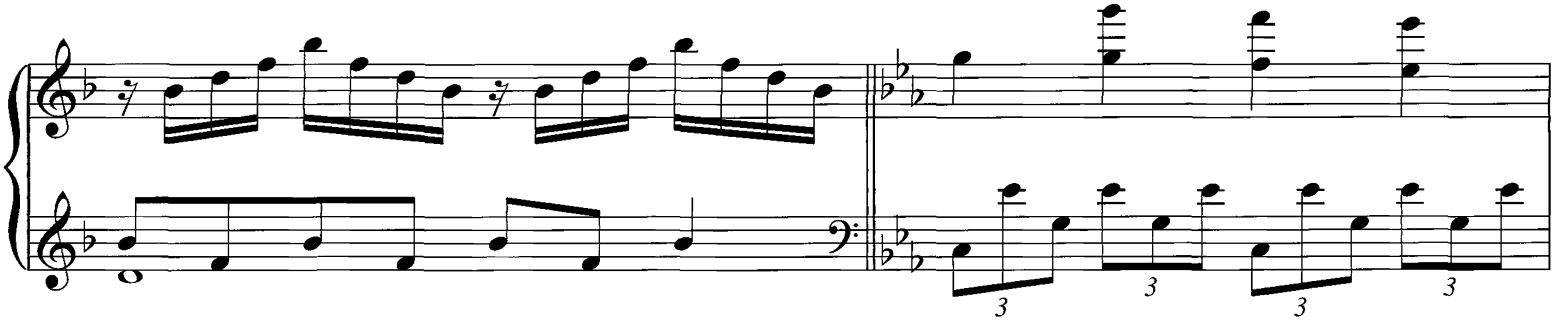

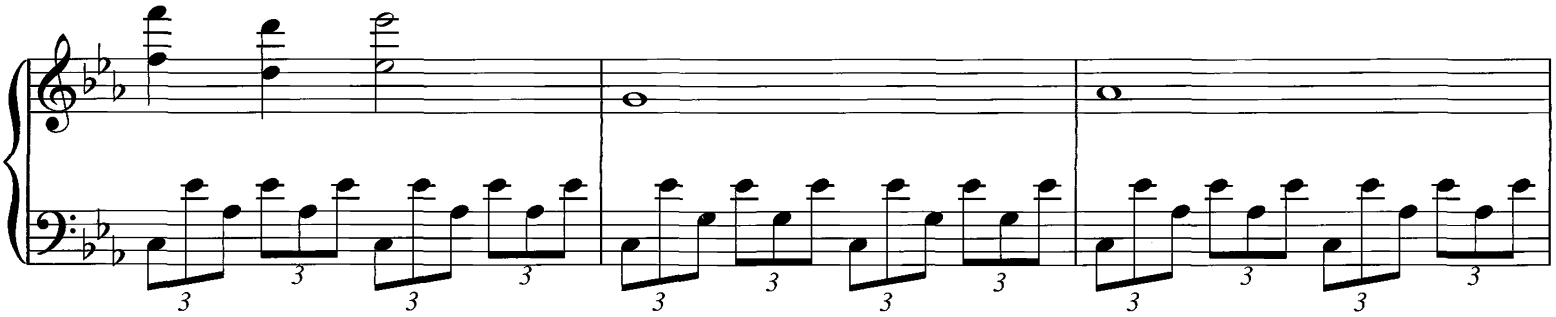

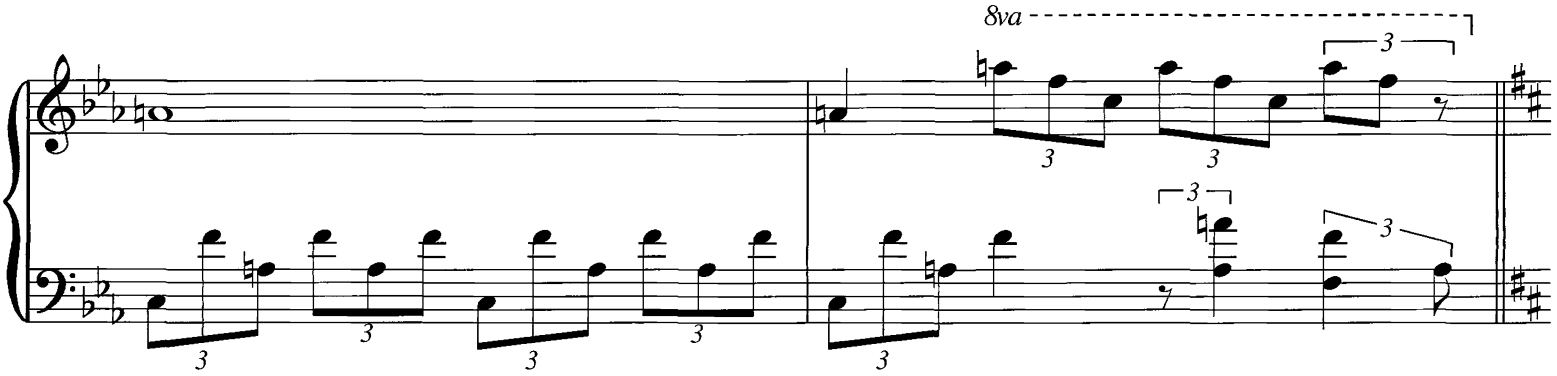
8va

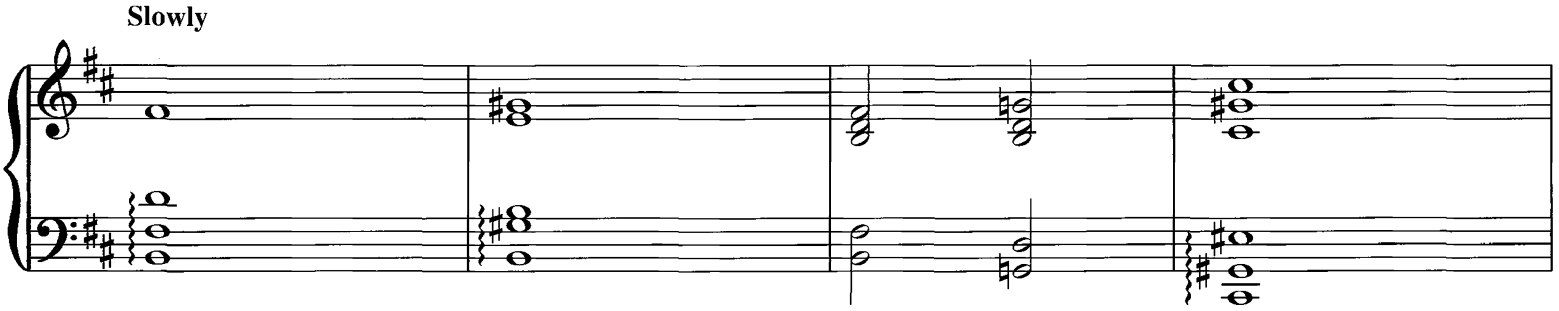
Slowly

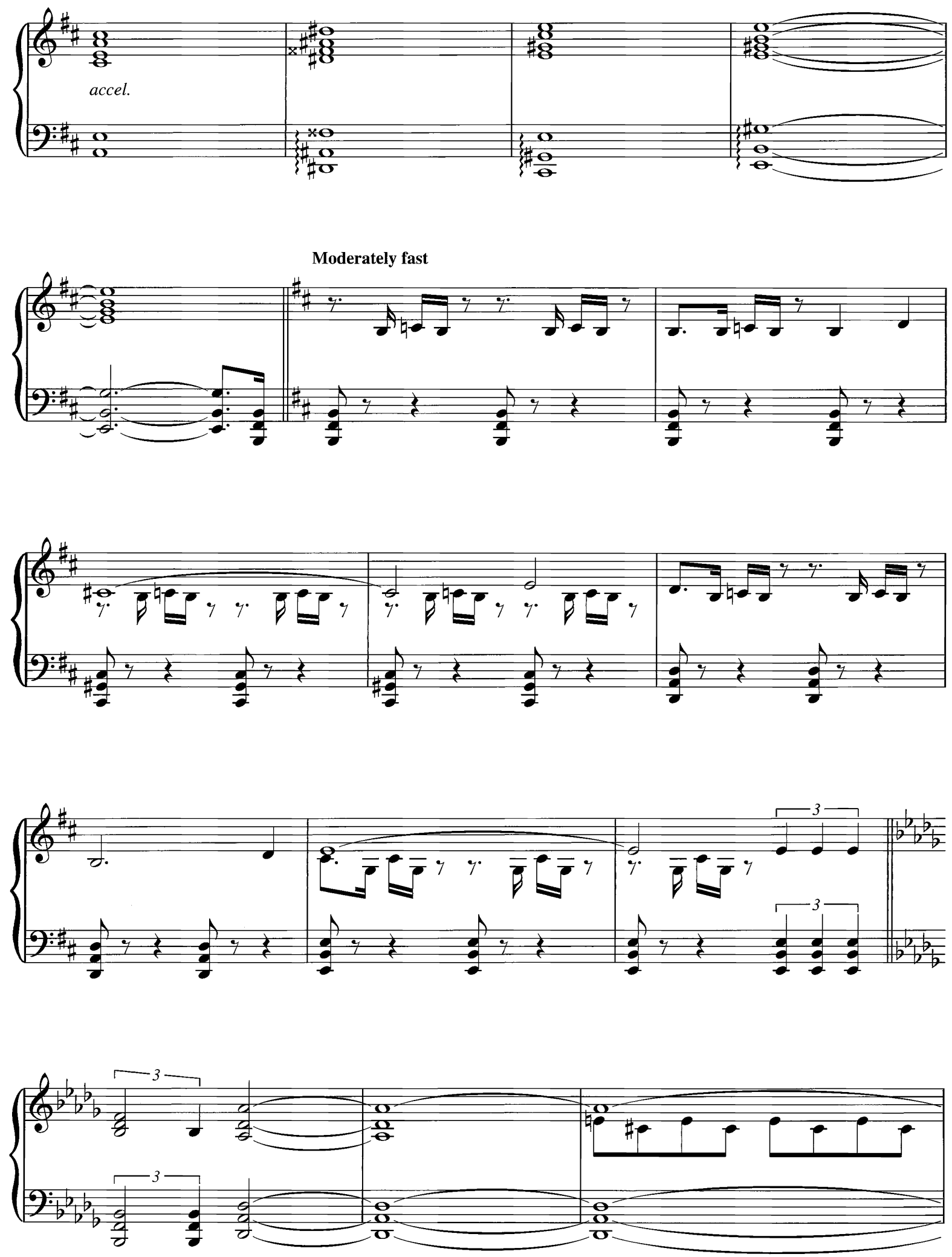
accel.
Moderately fast
3
3
3
3

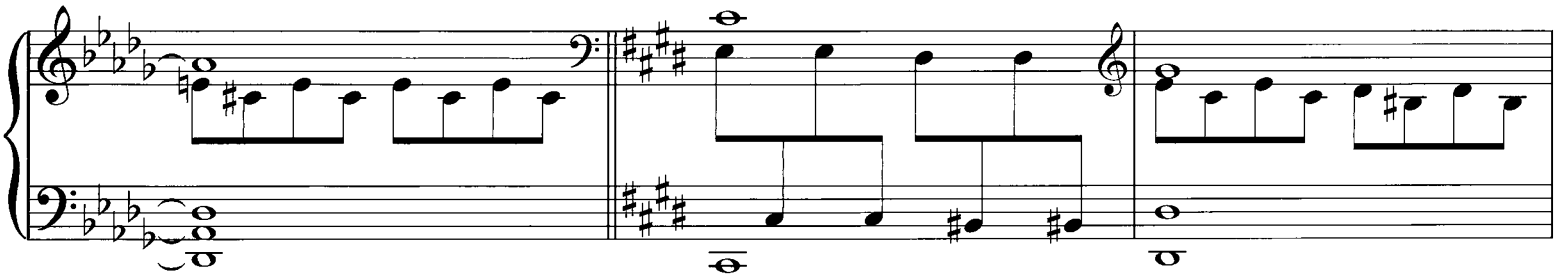

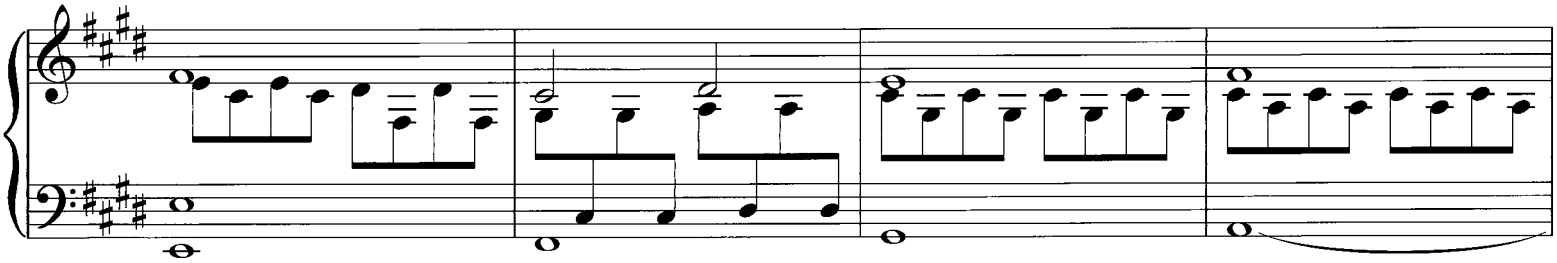

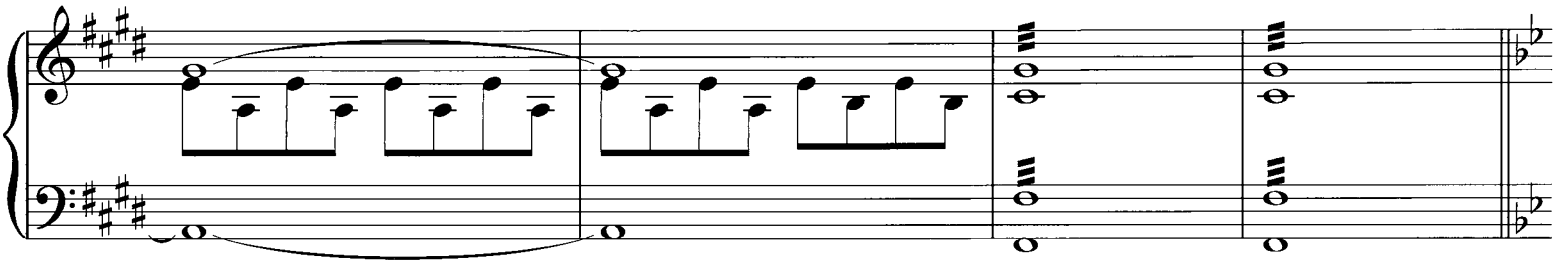

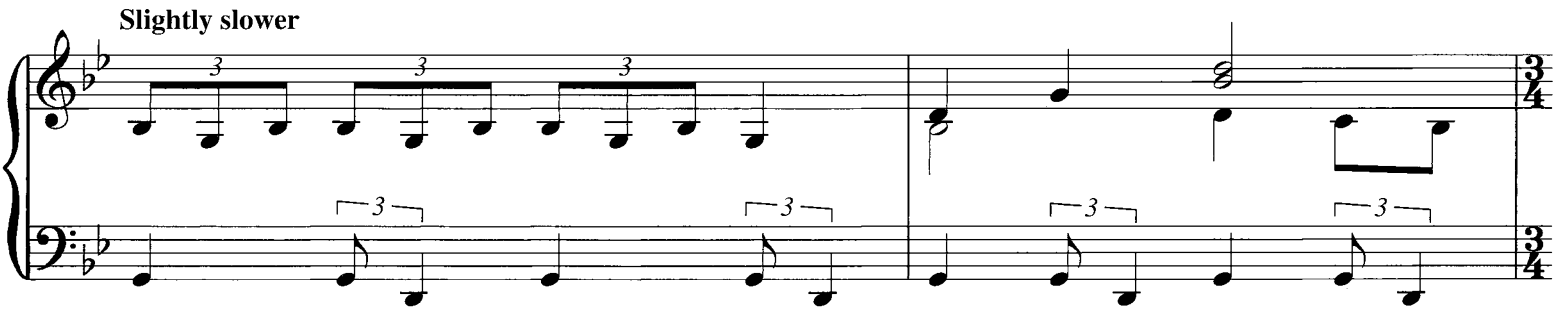
Slightly slower

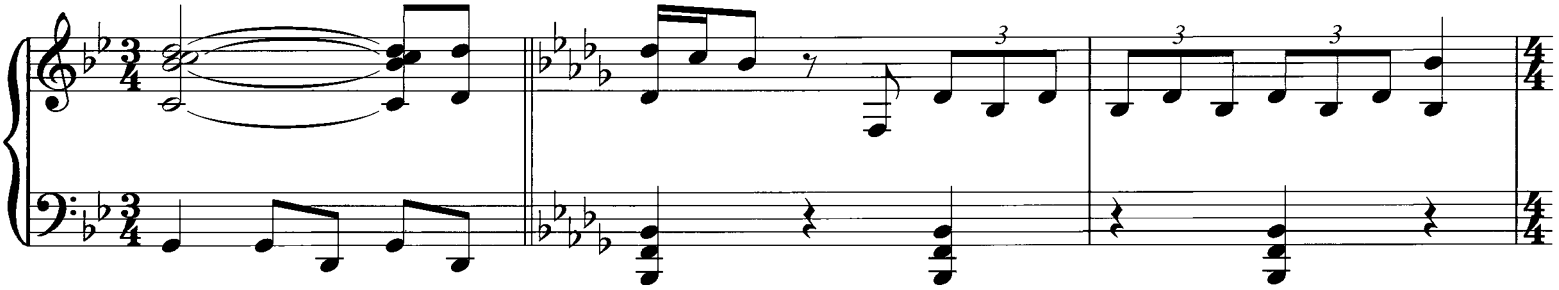

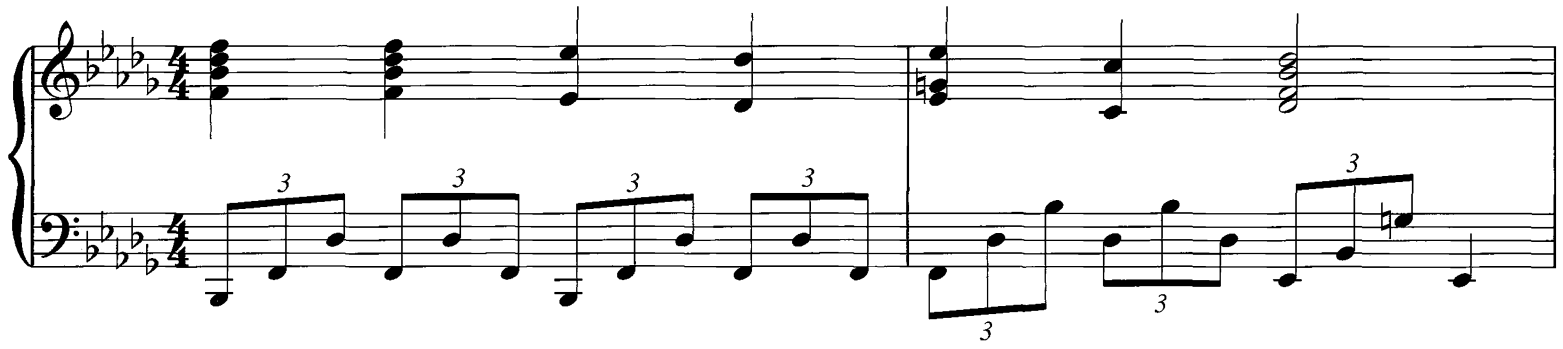

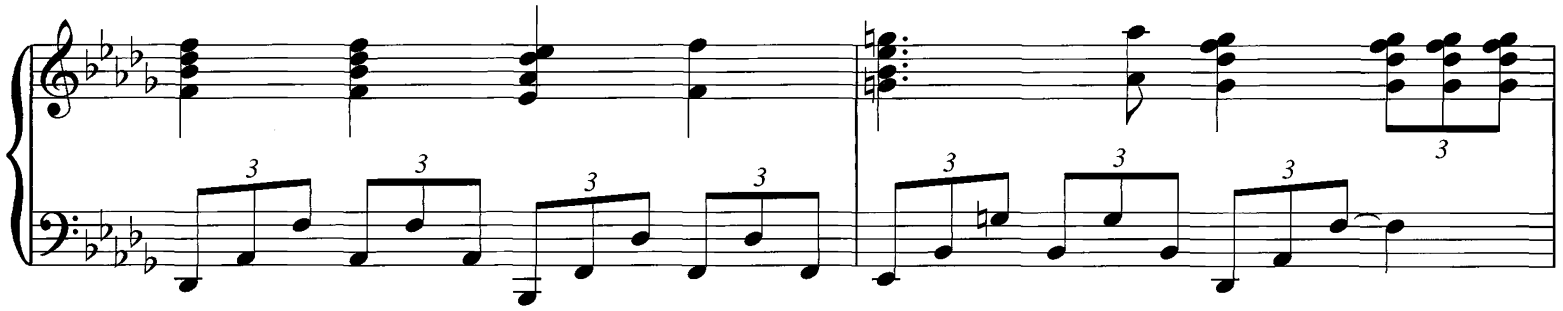

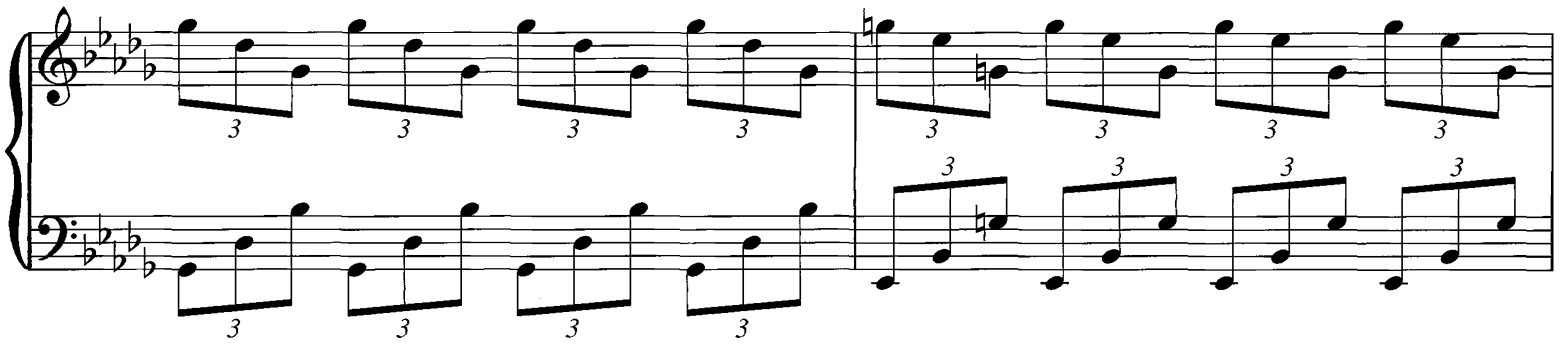

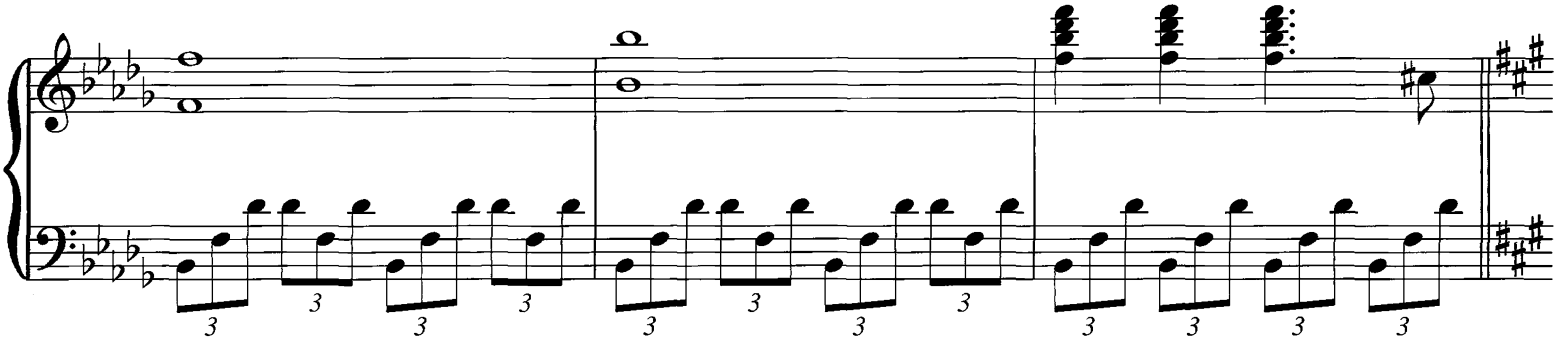

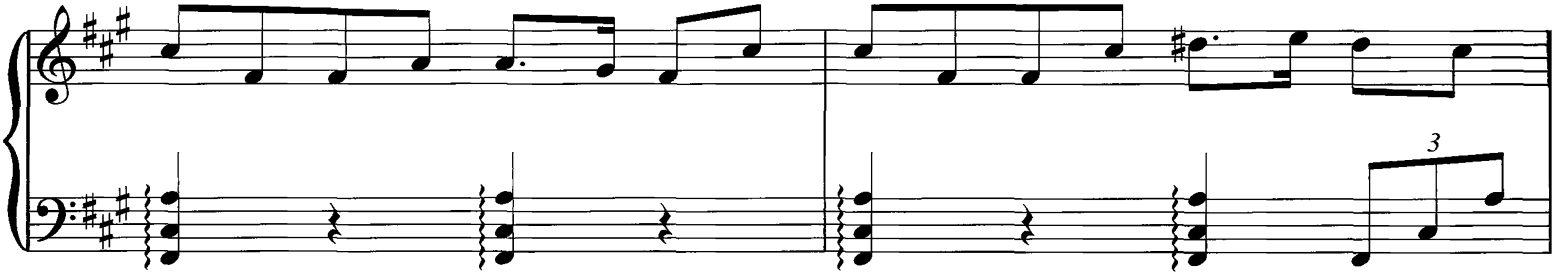

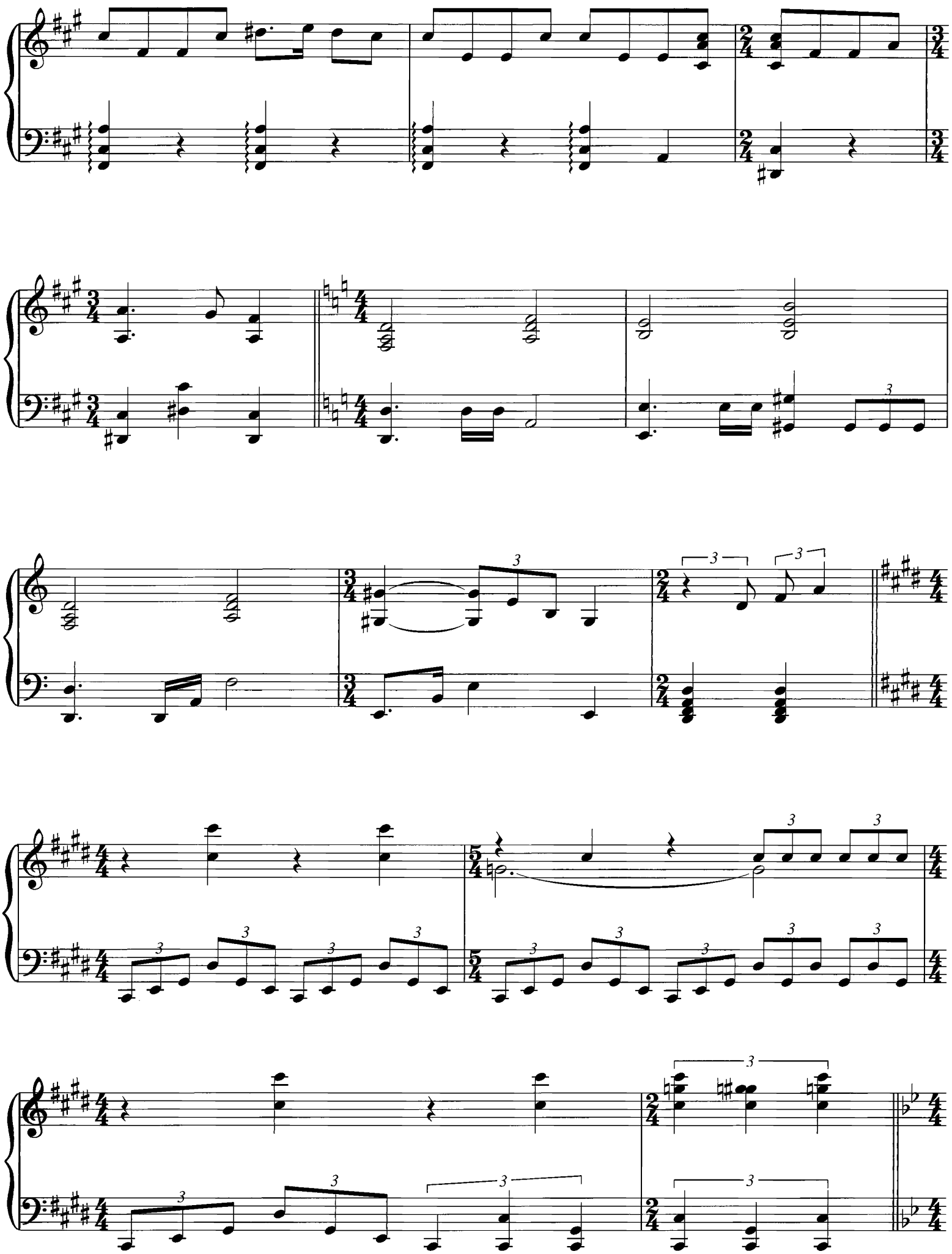

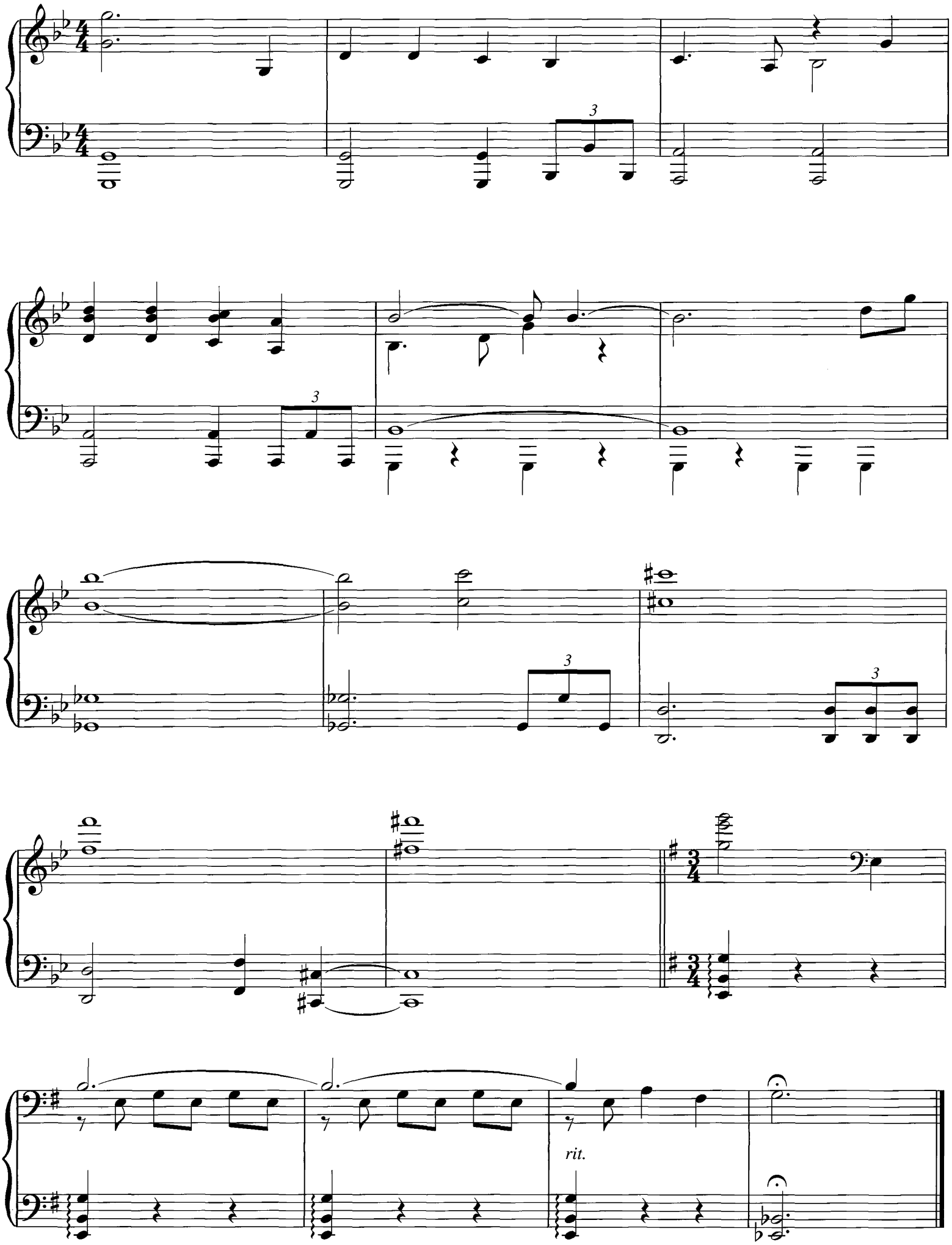
rit.

ALICE REPRISE #4

Music by DANNY ELFMAN

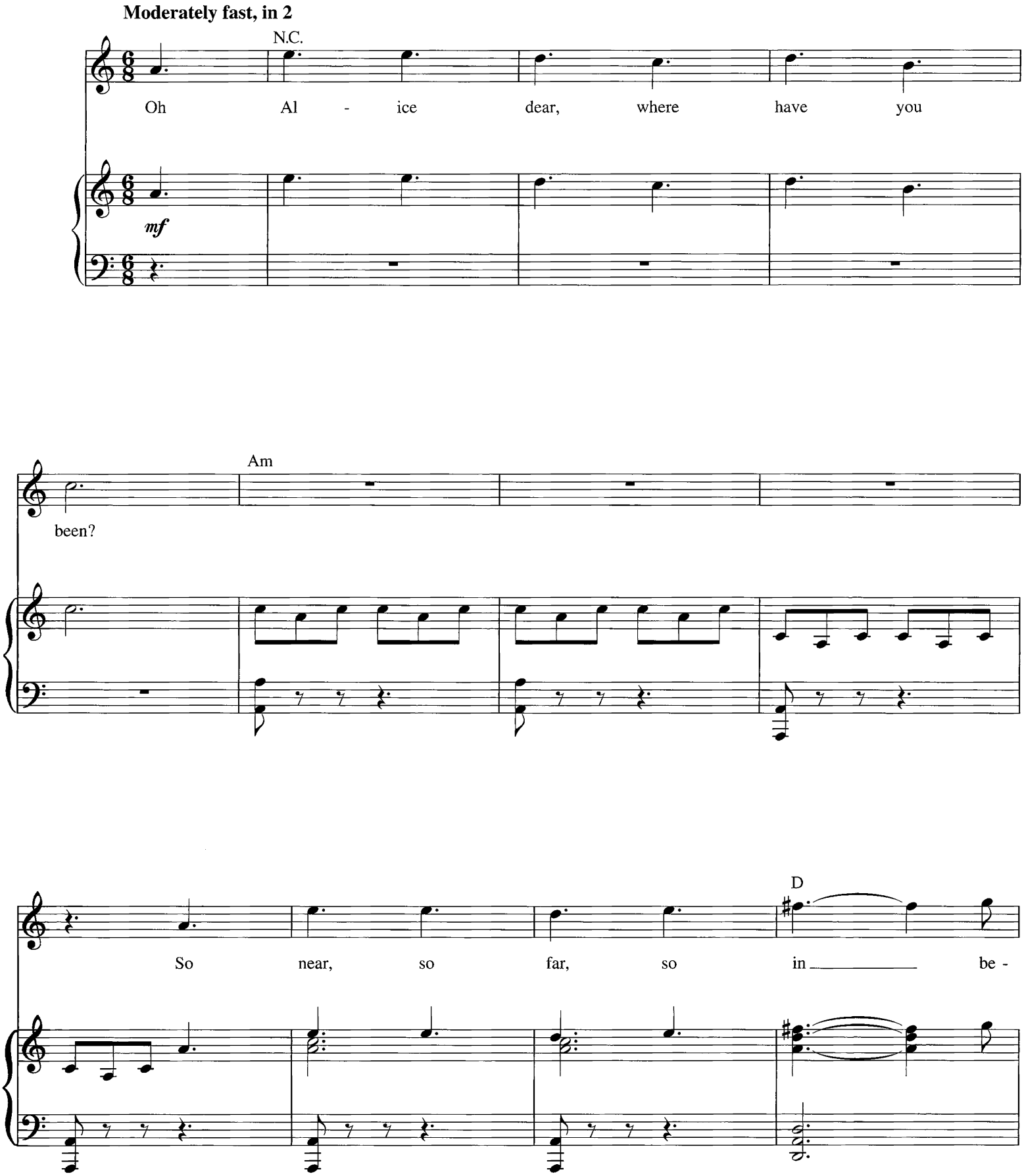

© 2010 Wonderland Music Company, Inc.
All Rights Reserved Used by Permission

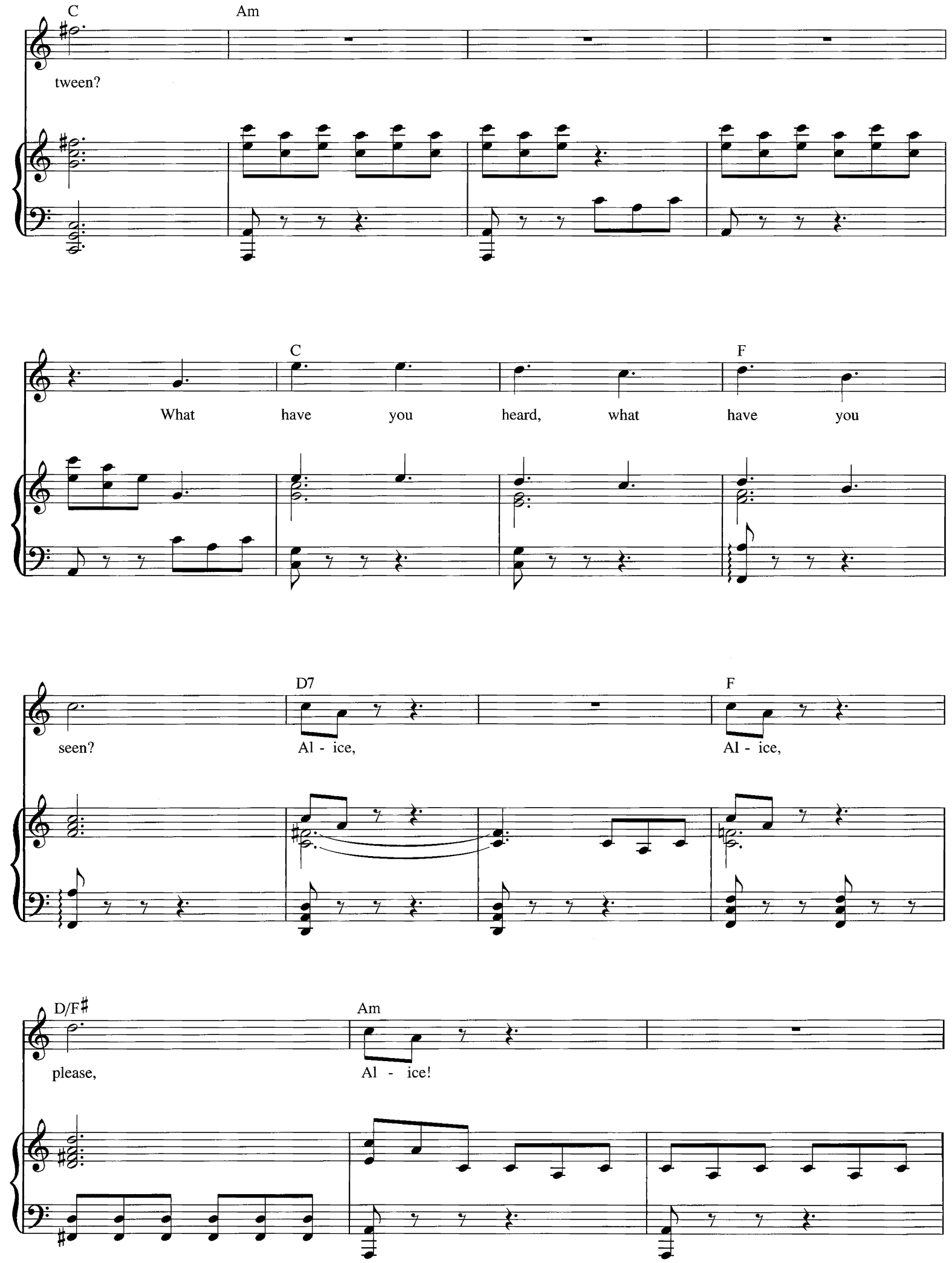
C
Am
tween?
C
F
What have you heard, what have you
D7
F
seen?
Al - ice,
Al - ice,
D/F♯
Am
please,
Al - ice!

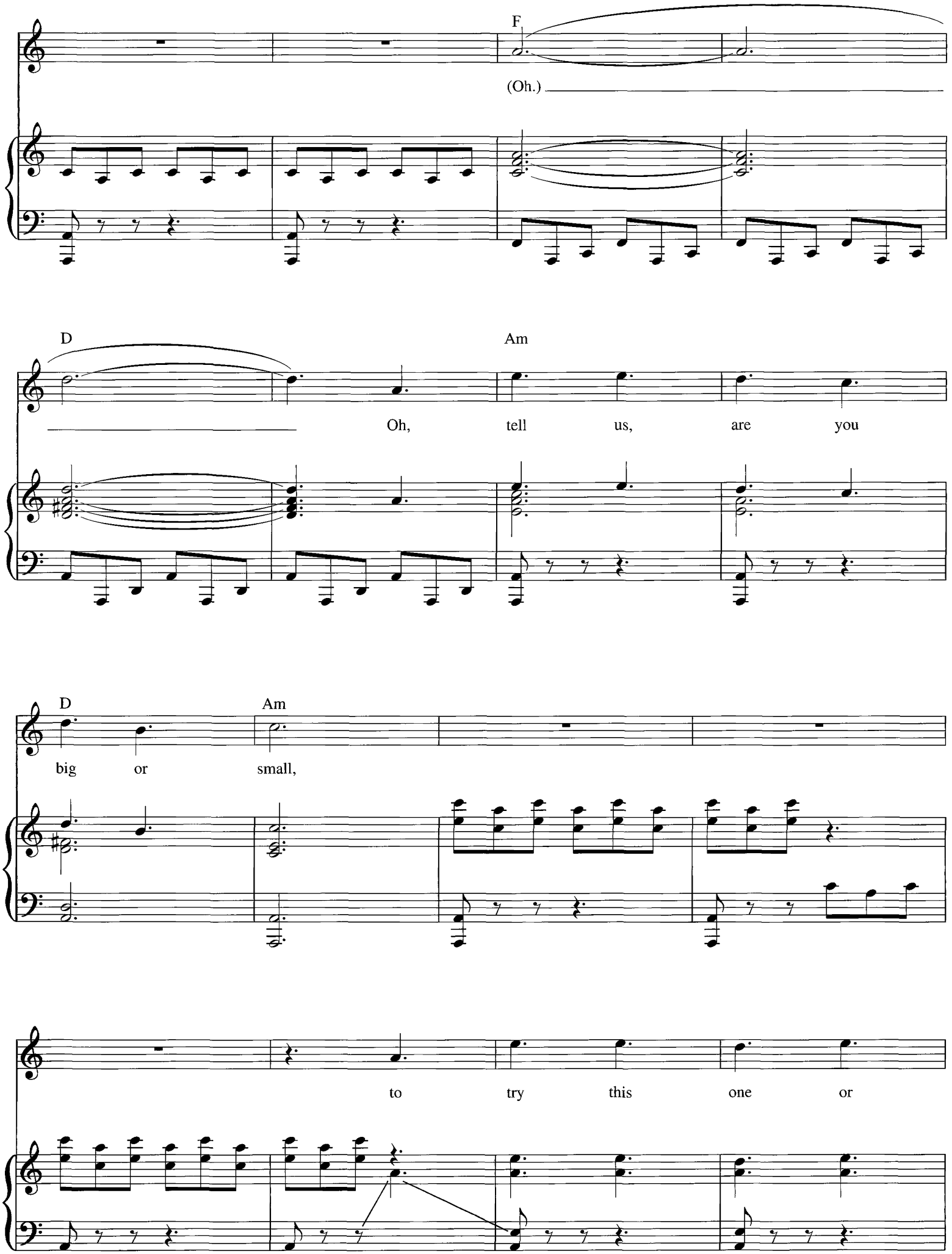
F
(Oh.)
D
Am
Oh, tell us, are you
D
Am
big or small,
to try this one or

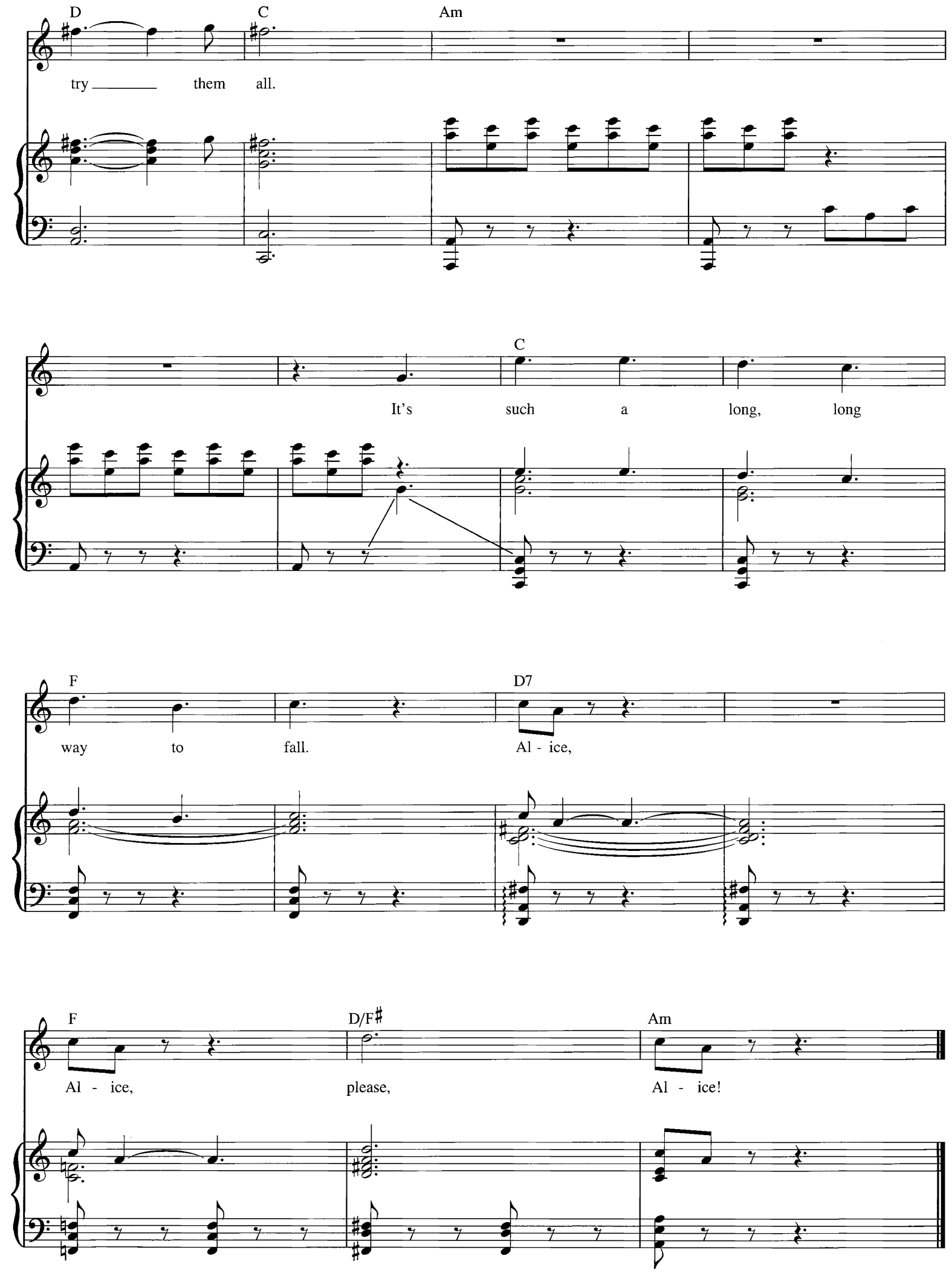
D
C
Am
try them all.
C
It's such a long, long
F
D7
way to fall. Al - ice,
F
D/F♯
Am
Al - ice, please, Al - ice!

BLOOD OF THE JABBERWOCKY

Music by DANNY ELFMAN

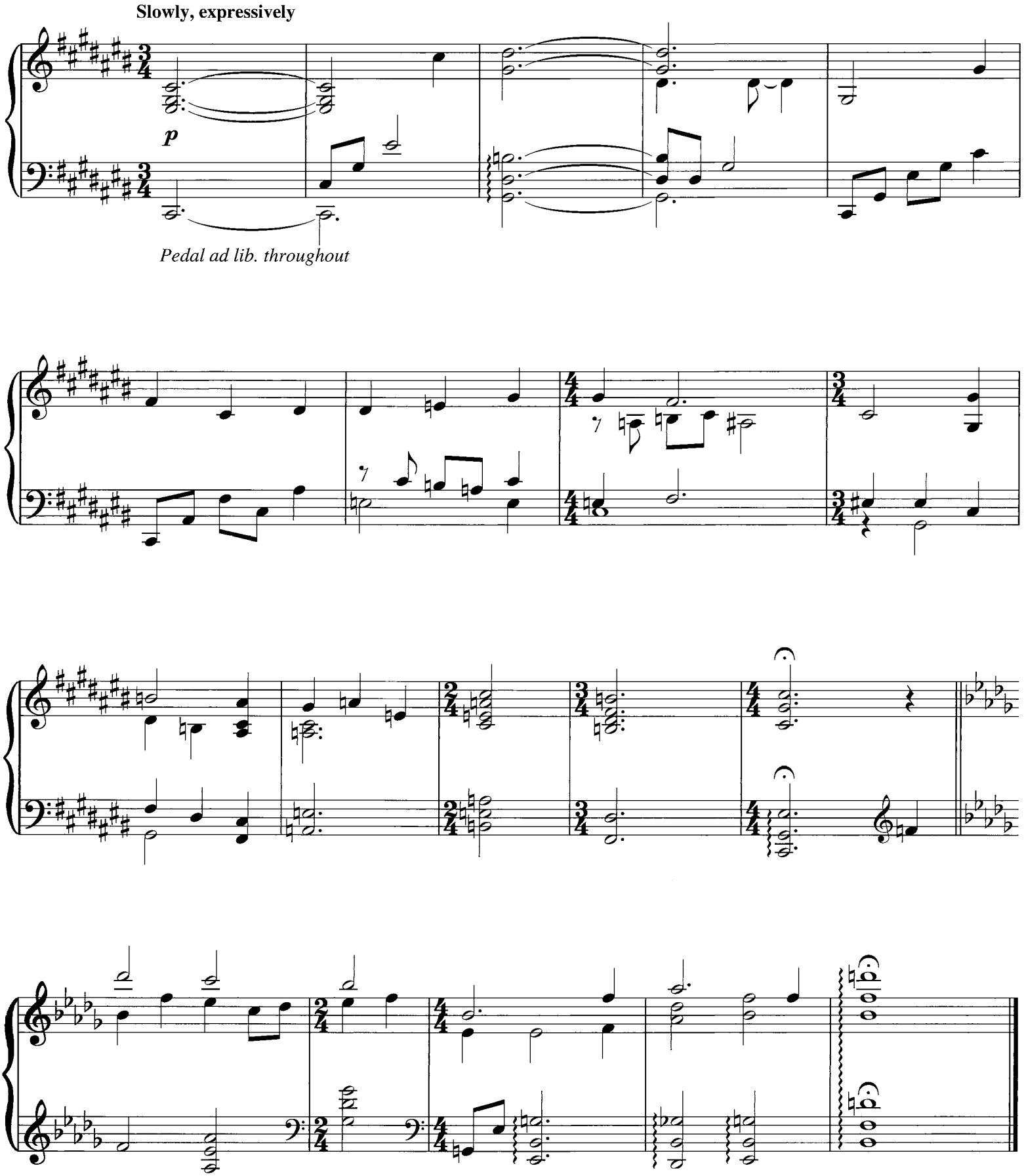

© 2010 Wonderland Music Company, Inc.
All Rights Reserved Used by Permission

ALICE RETURNS

Music by DANNY ELFMAN

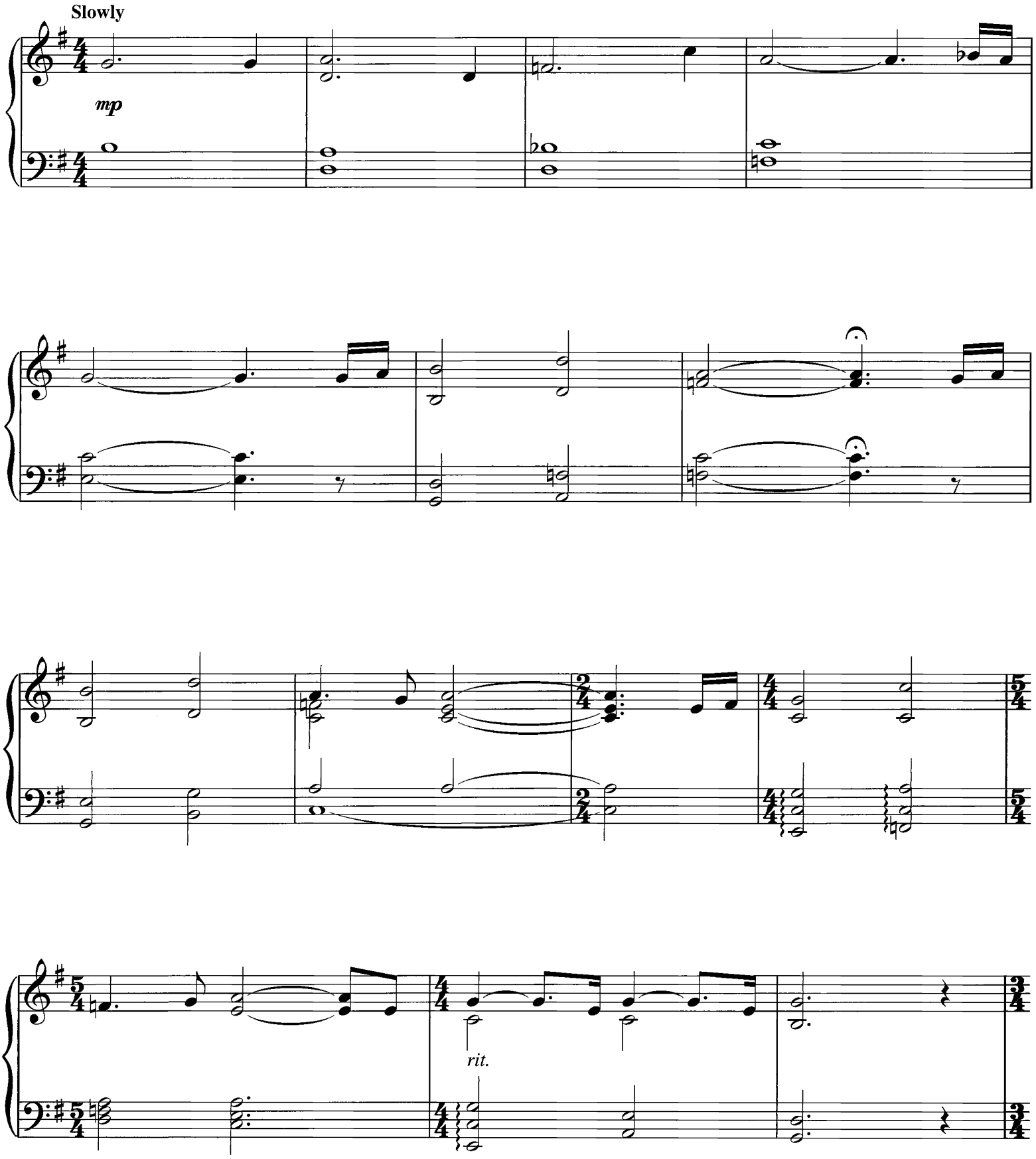

© 2010 Wonderland Music Company, Inc.
All Rights Reserved Used by Permission

Slightly faster

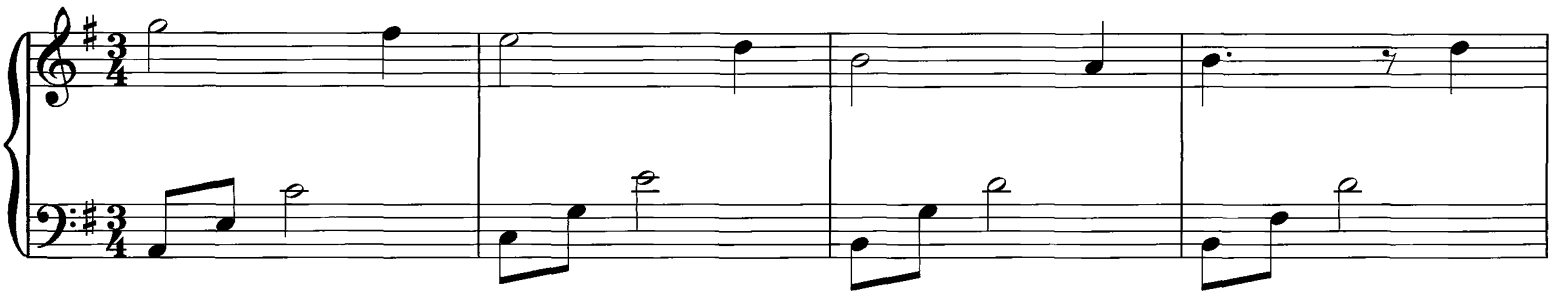

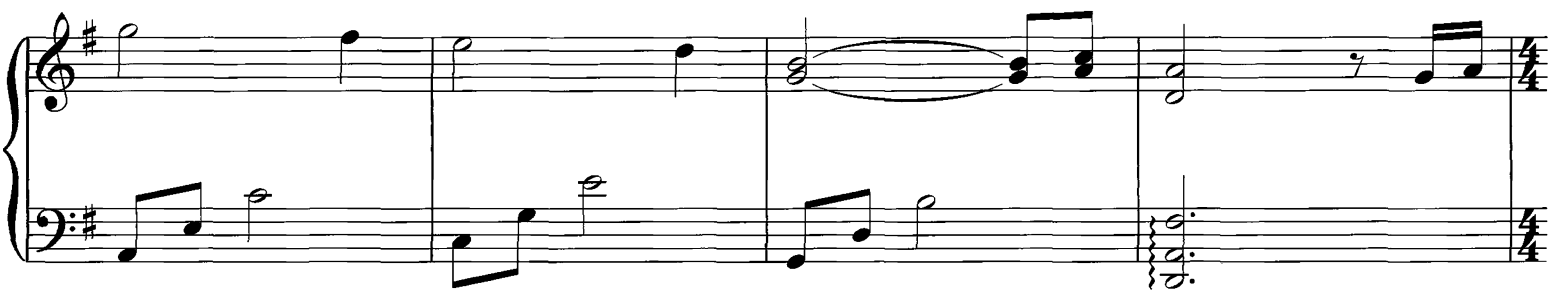

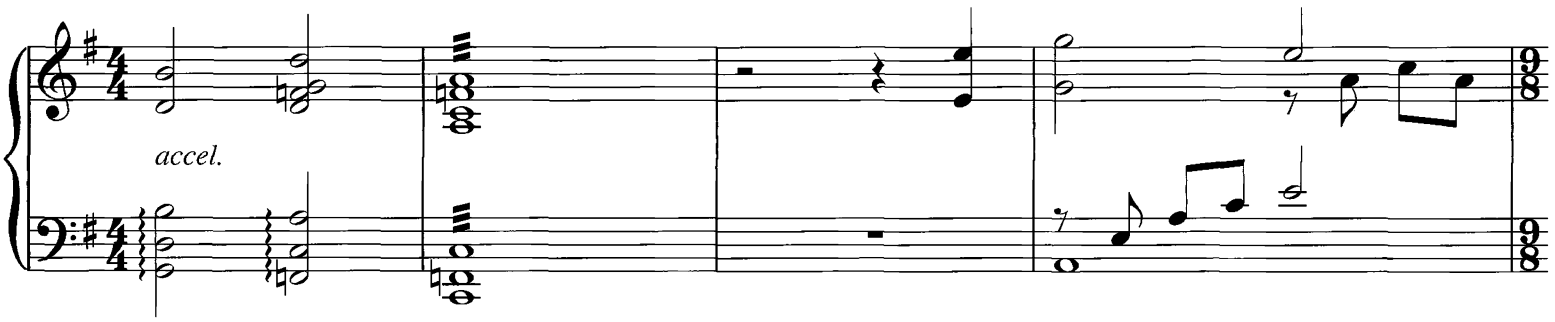

Moderately

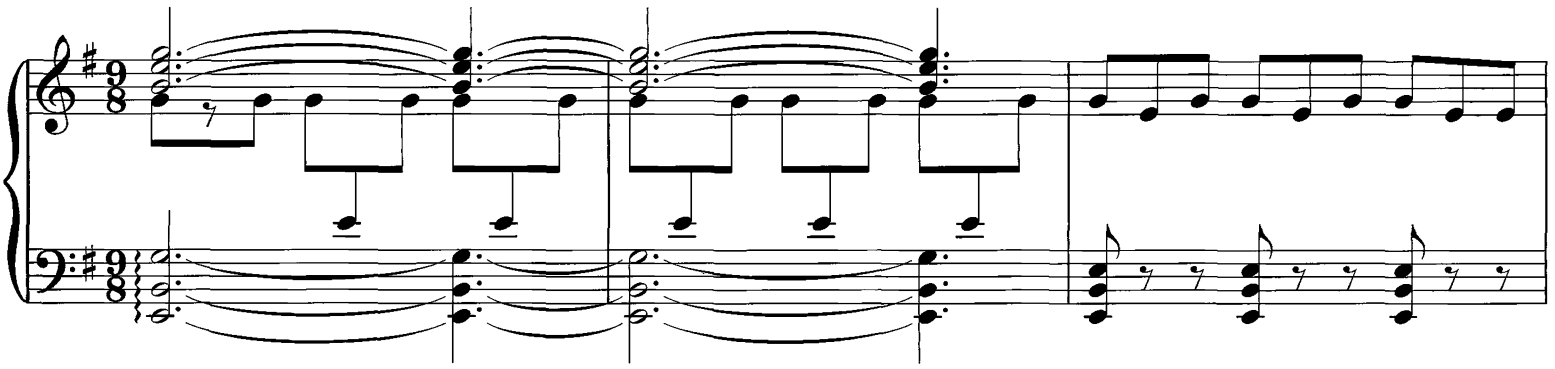

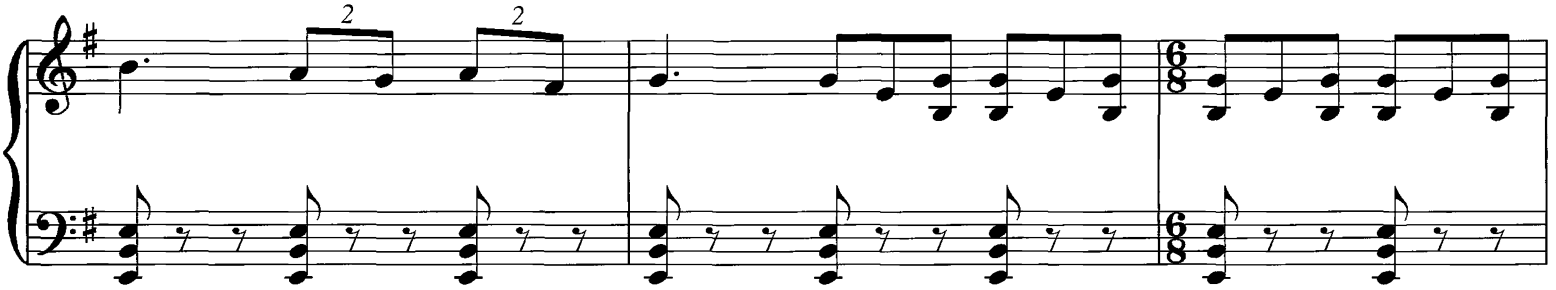

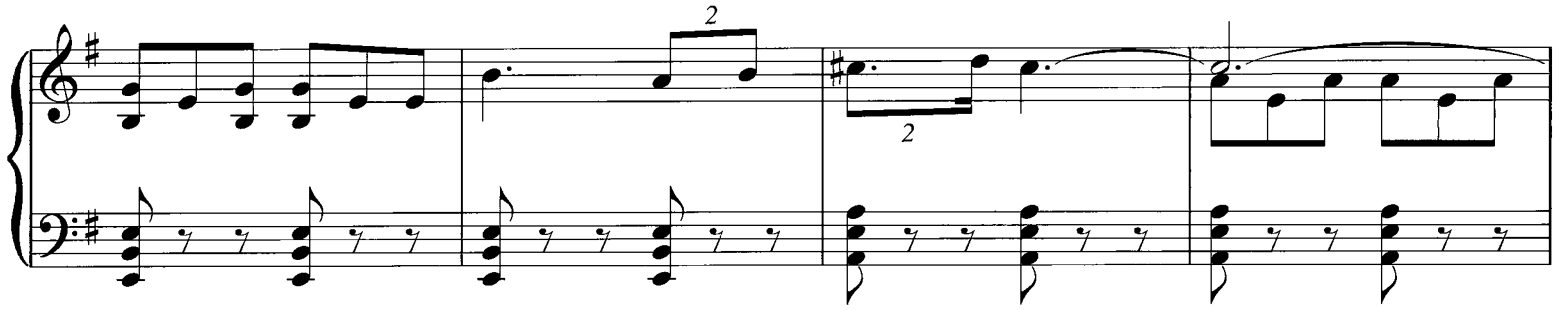
2
2

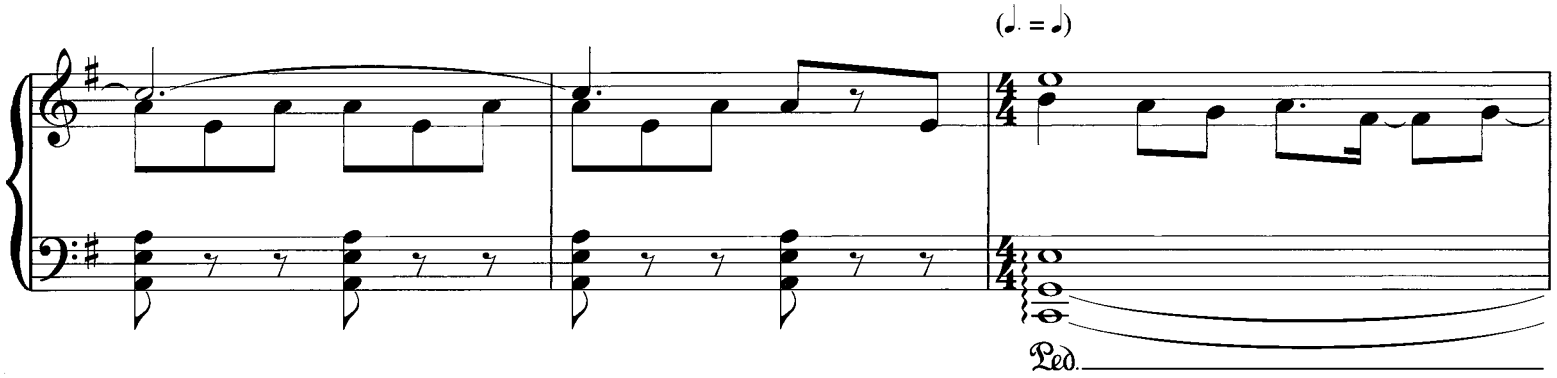
(♩. = ♩)
Ped.

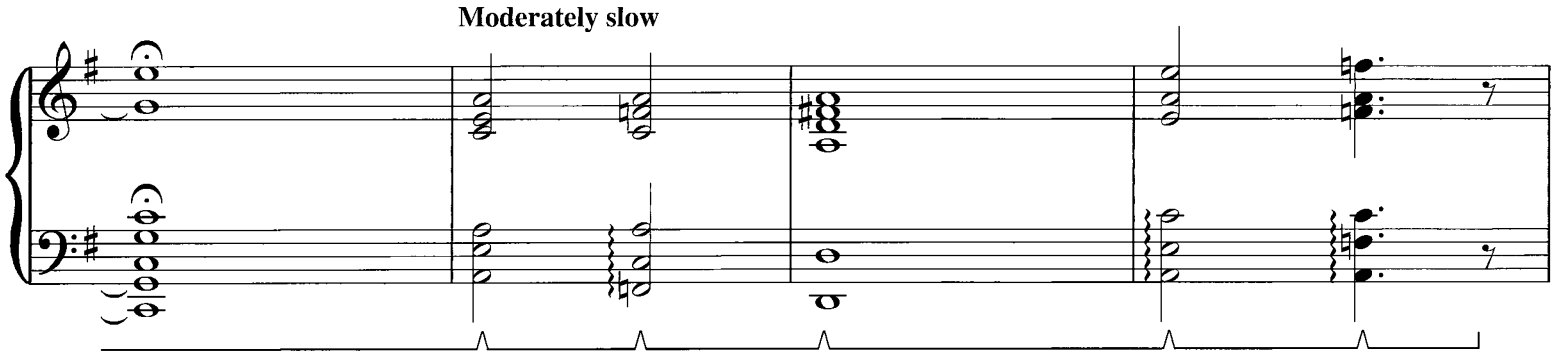
Moderately slow

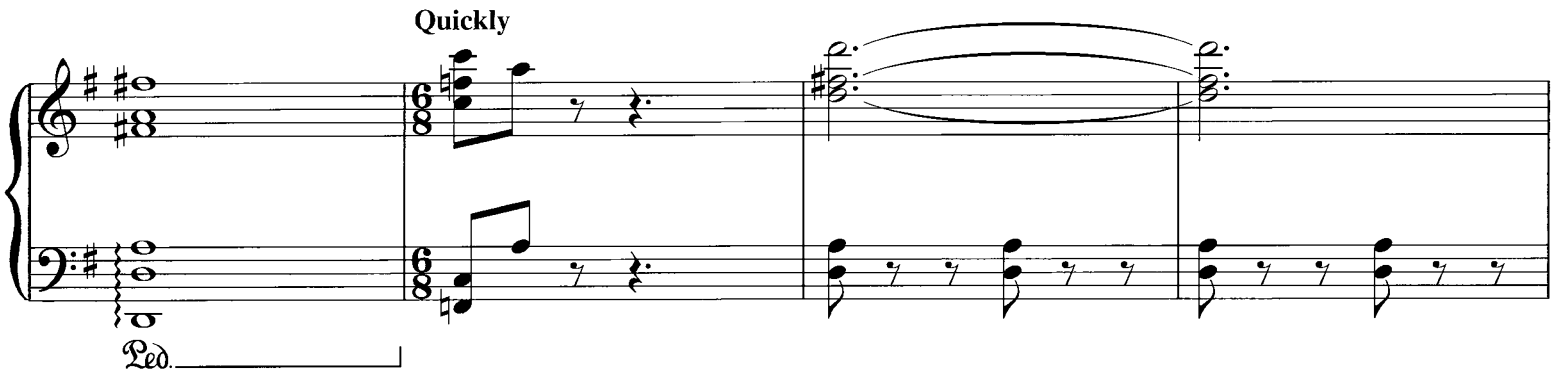
Quickly
Ped.

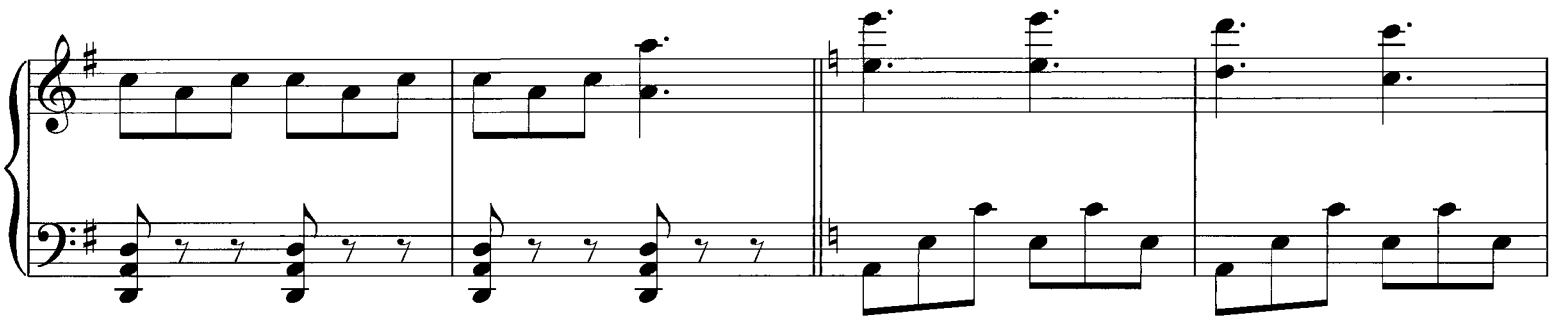

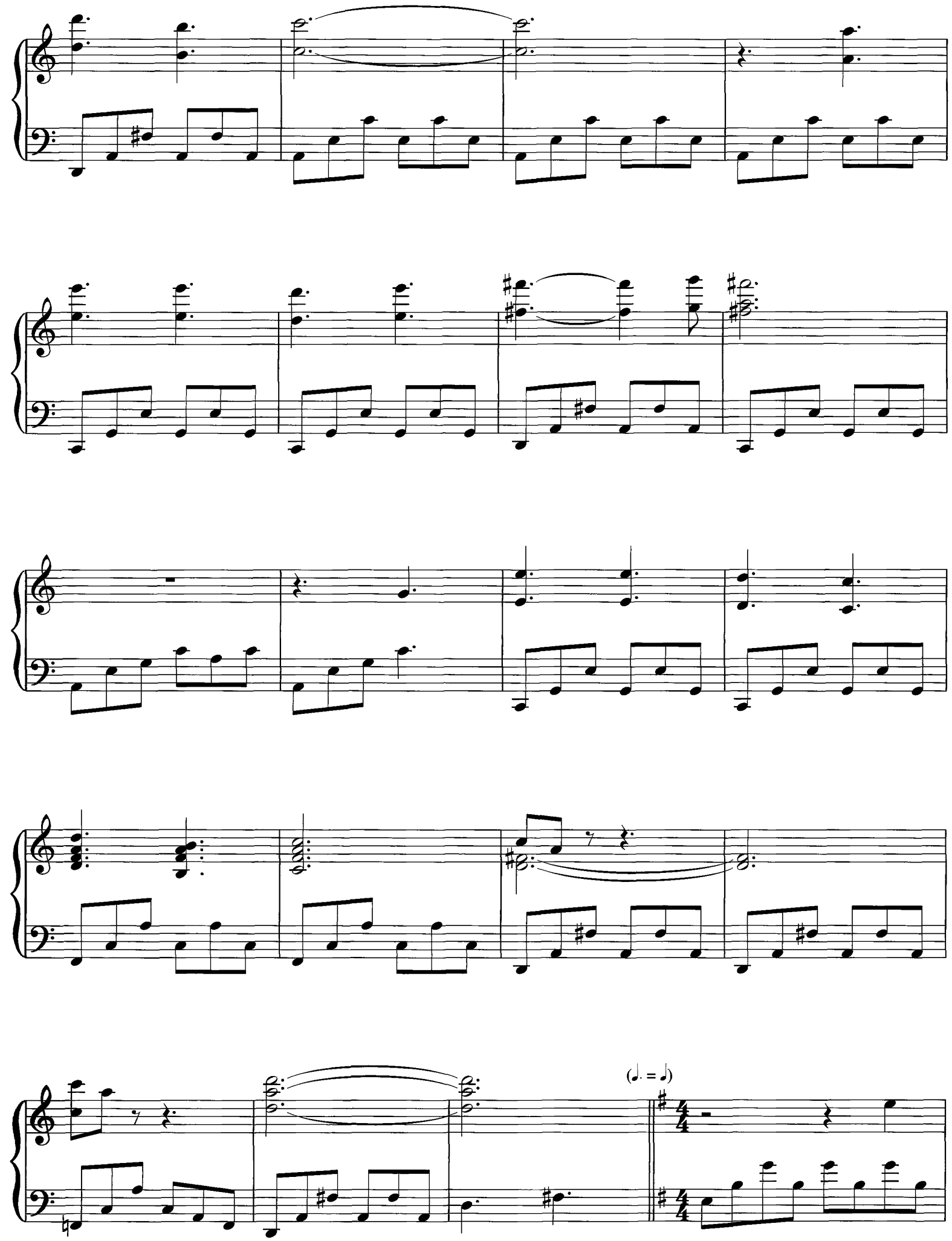

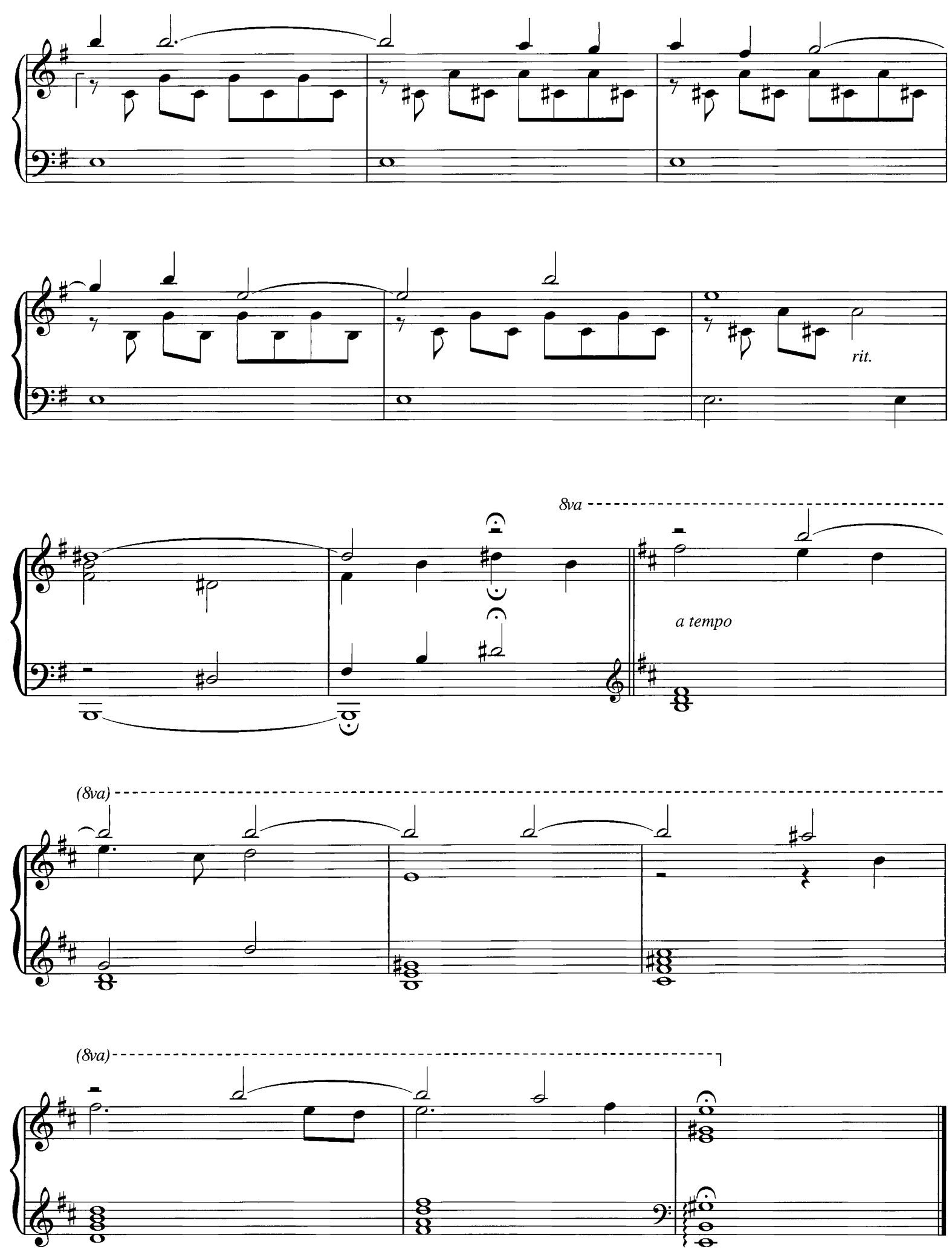
rit.
8va
a tempo
(8va)
(8va)

ALICE

Words and Music by
AVRIL LAVIGNE

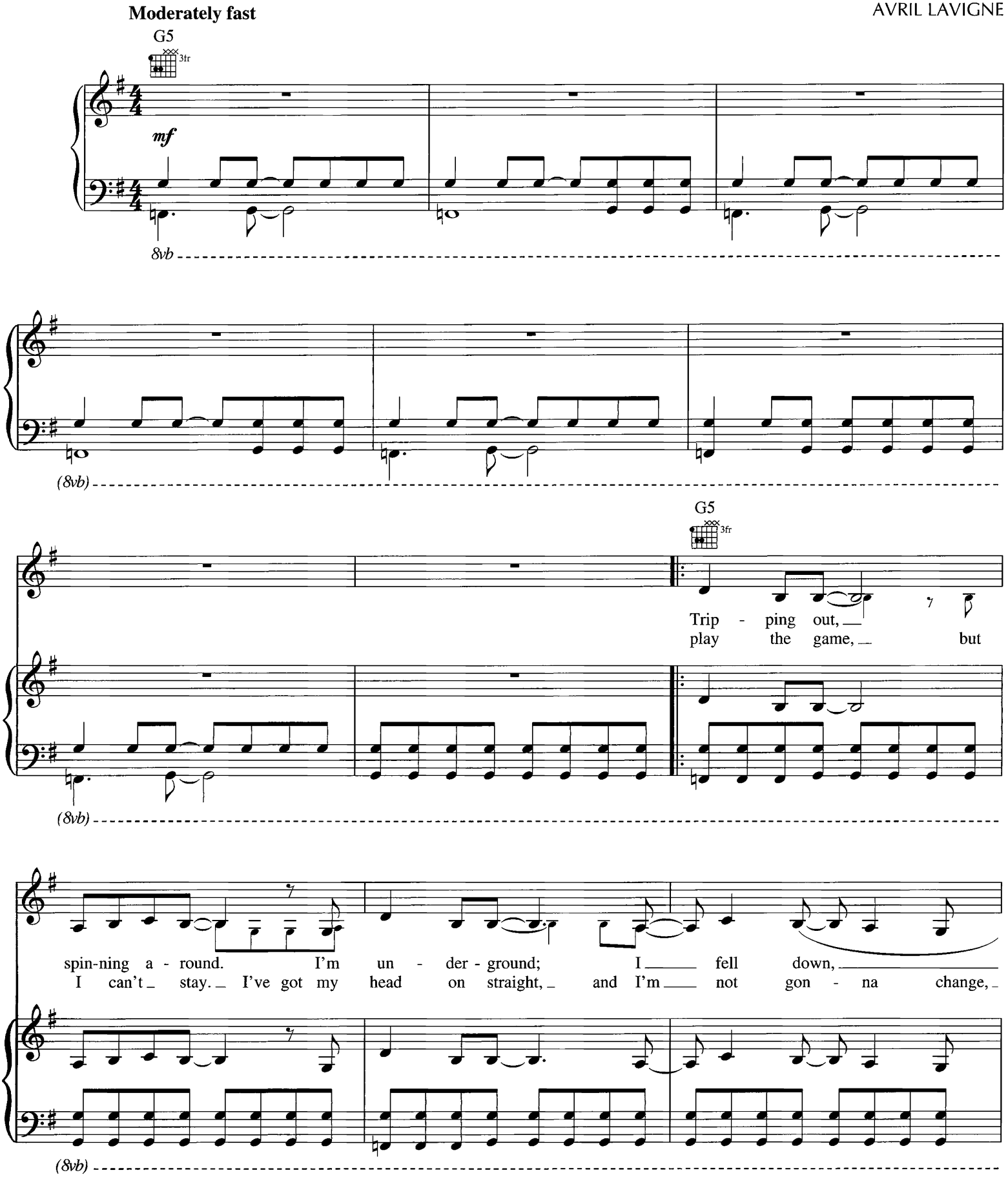

© 2010 Walt Disney Music Company, Almo Music Corp. and Avril Lavigne Publishing LLC
All Rights for Avril Lavigne Publishing LLC Controlled and Administered by Almo Music Corp.
All Rights Reserved Used by Permission

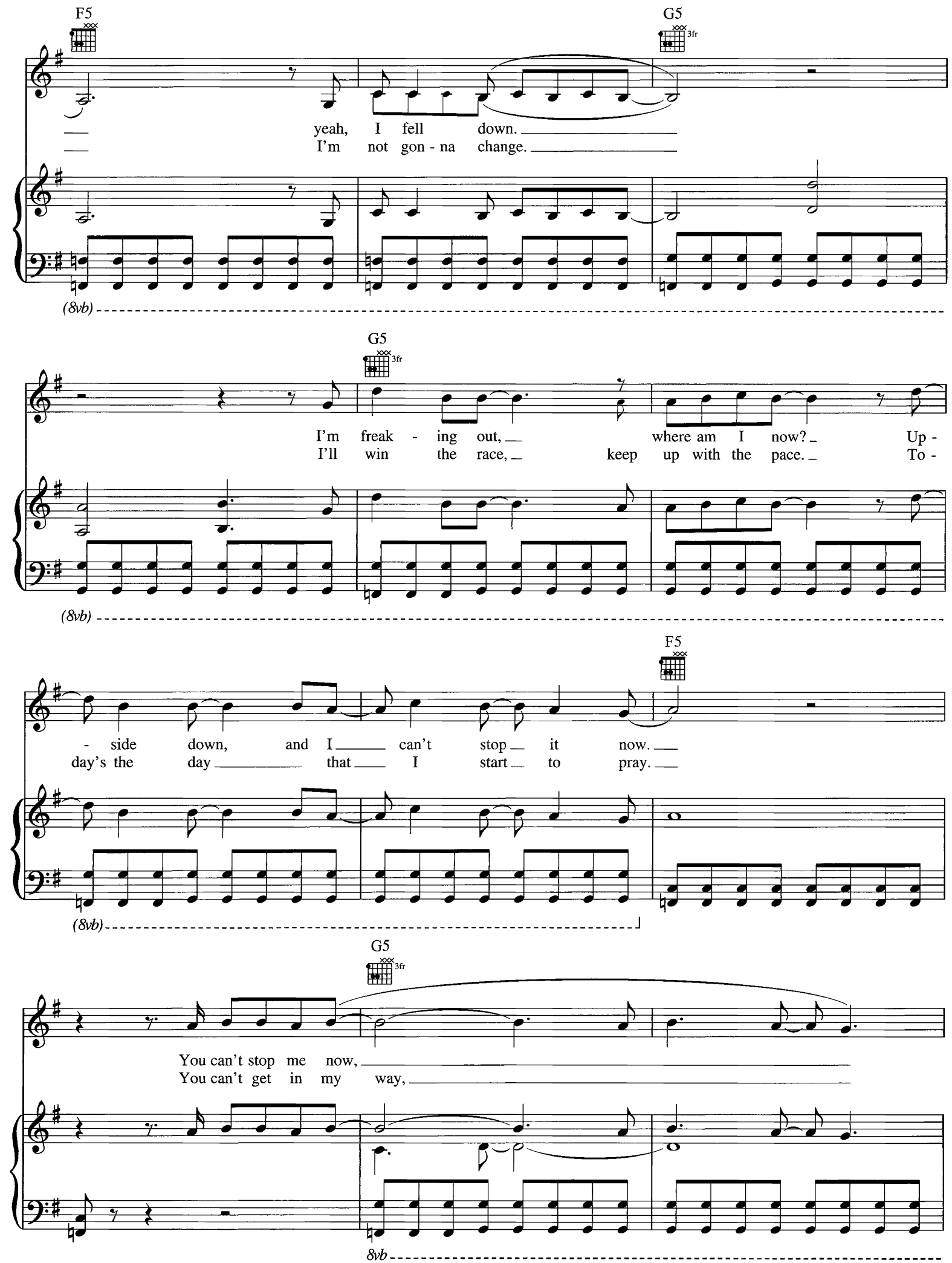
F5
G5
3fr
yeah, I fell down.
I'm not gon - na change.
(8vb)
G5
3fr
I'm freak - ing out, where am I now? Up -
I'll win the race, keep up with the pace. To -
(8vb)
F5
- side down, and I can't stop it now.
day's the day that I start to pray.
(8vb)
G5
3fr
You can't stop me now,
You can't get in my way,
8vb

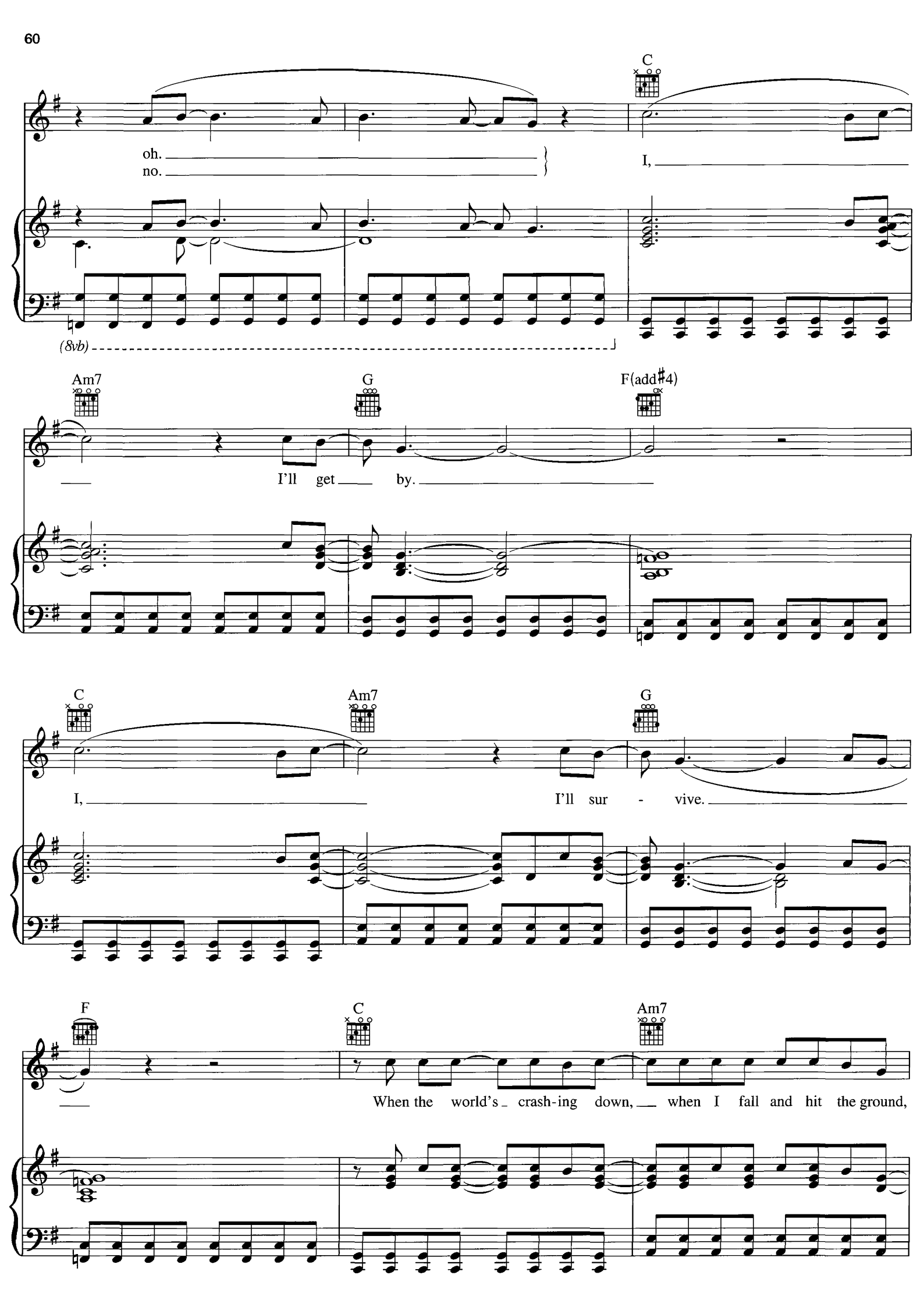
C
oh.
no.
I,
(8vb)
Am7
G
F(add♯4)
I'll get
by.
C
Am7
G
I,
I'll sur - vive.
F
C
Am7
When the world's crash-ing down, when I fall and hit the ground,

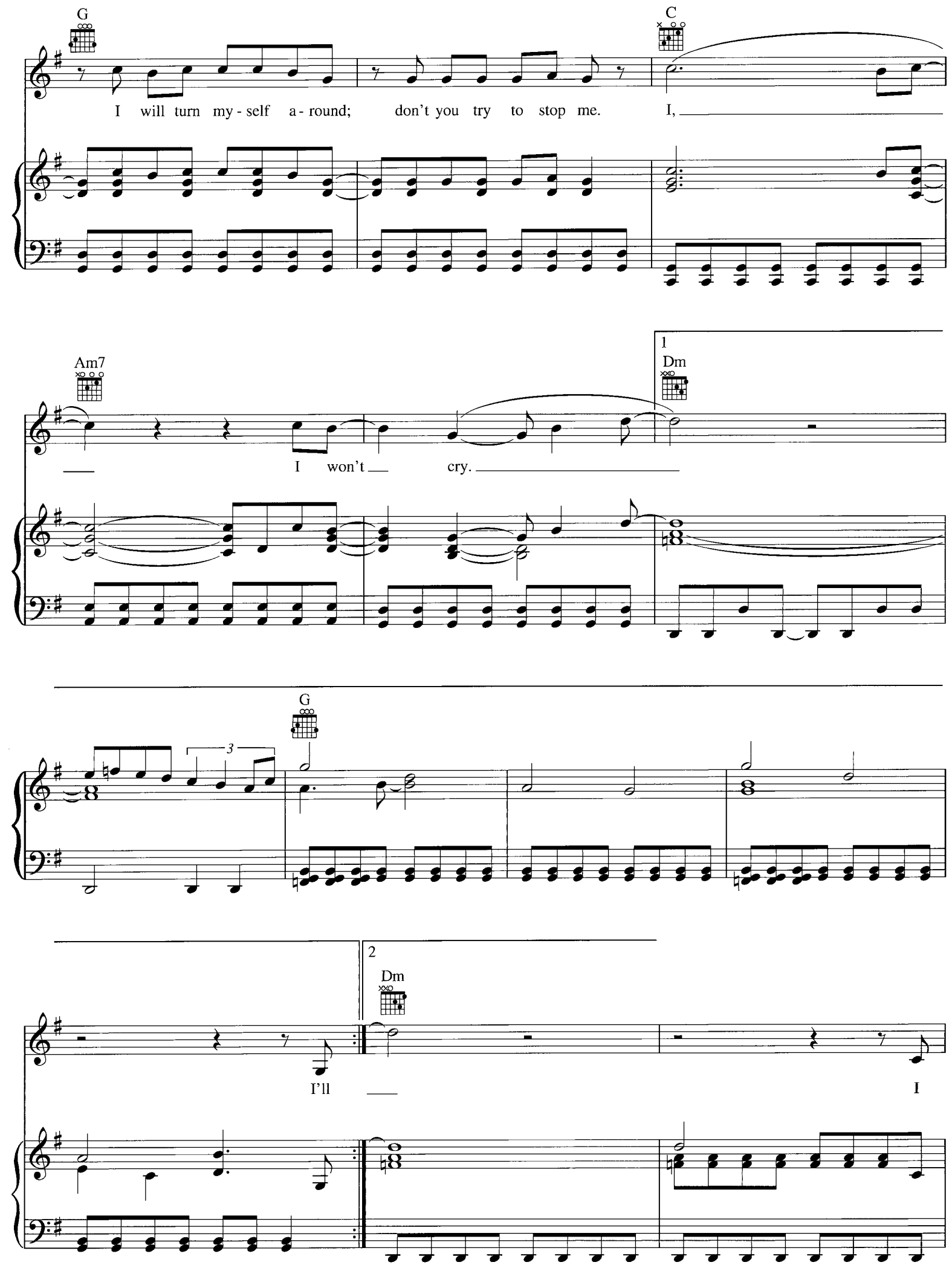
G
C
I will turn my - self a - round; don't you try to stop me. I,
Am7
1
Dm
I won't cry.
G
3
2
Dm
I'll
I

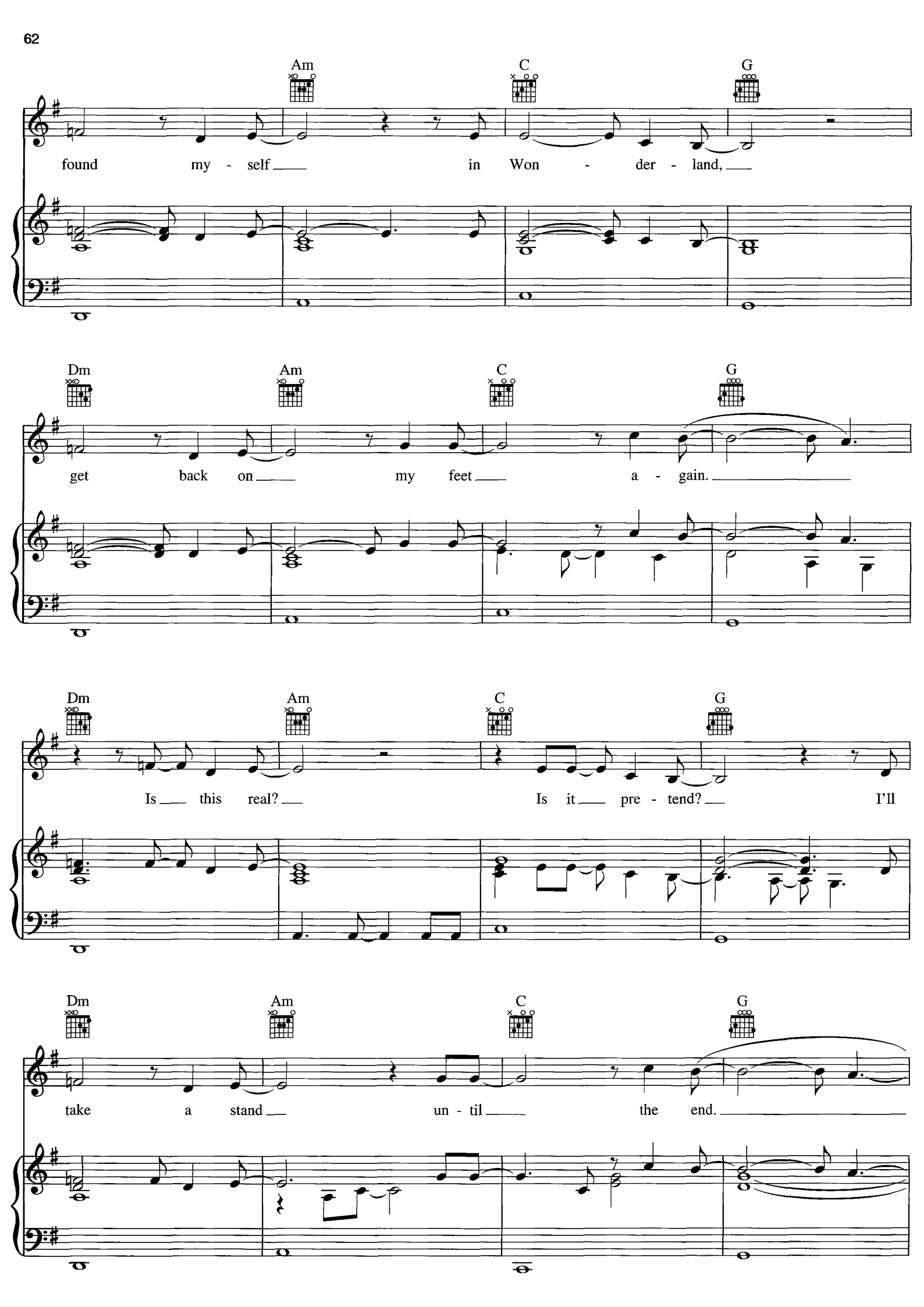
Am
C
G
found my - self in Won - der - land,
Dm
Am
C
G
get back on my feet a - gain.
Dm
Am
C
G
Is this real? Is it pre - tend? I'll
Dm
Am
C
G
take a stand un - til the end.

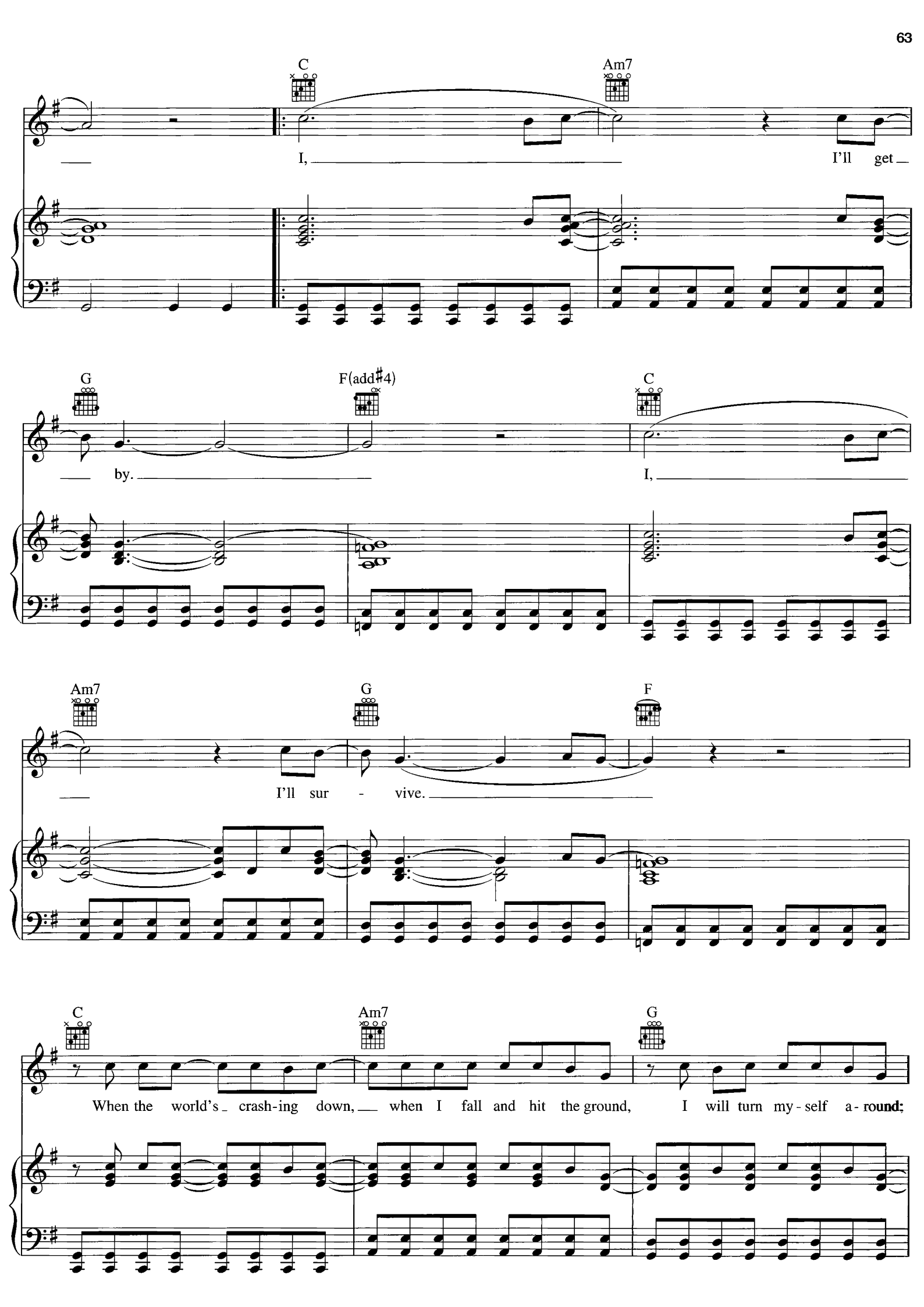
C
Am7
I,
I'll get
G
F(add♯4)
C
by.
I,
Am7
G
F
I'll sur - vive.
C
Am7
G
When the world's crash-ing down, when I fall and hit the ground, I will turn my-self a-round;

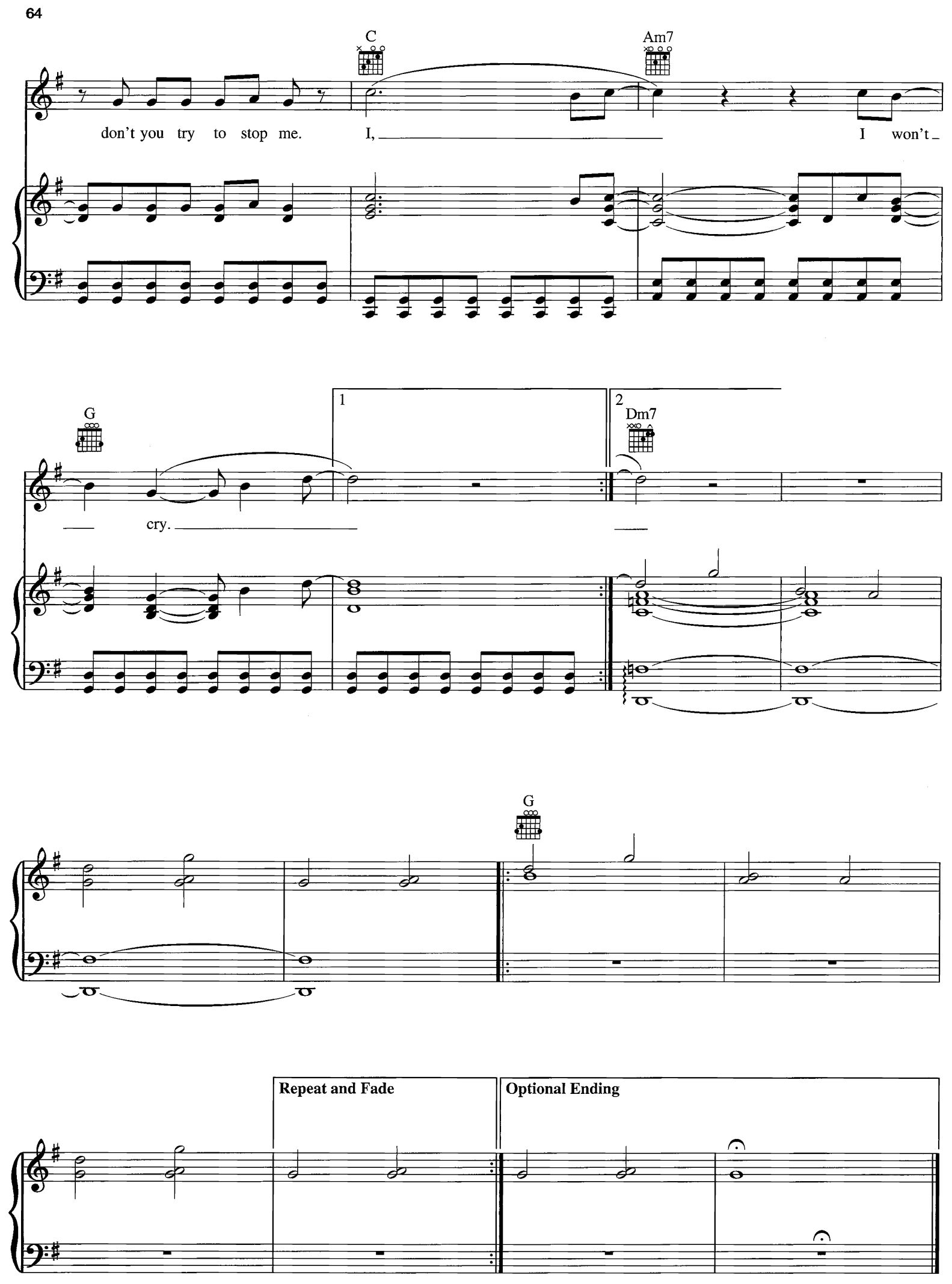
C
Am7
don't you try to stop me.
I,
I won't
G
1
2
Dm7
cry.
G
Repeat and Fade
Optional Ending

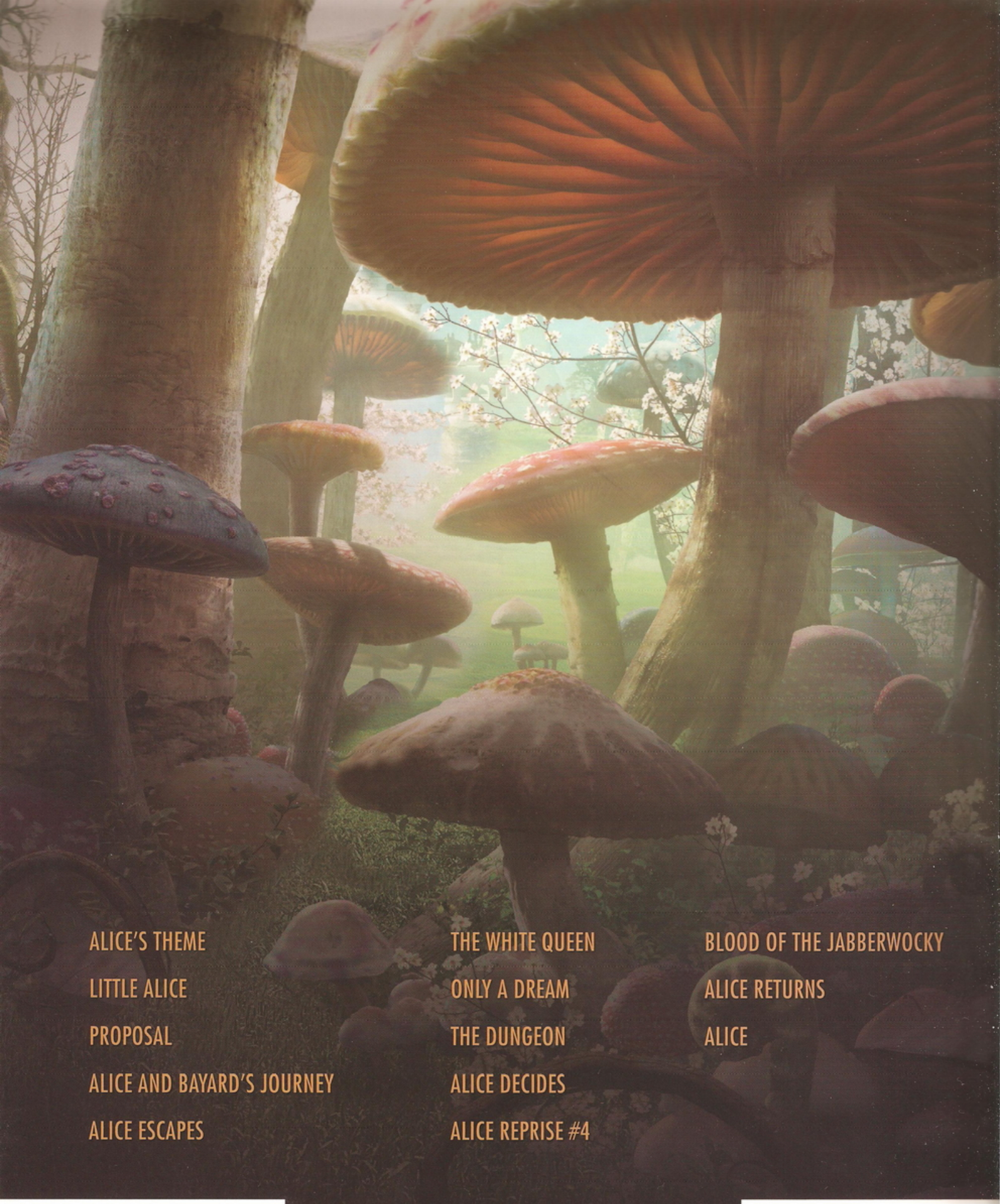

ALICE'S THEME
LITTLE ALICE
PROPOSAL
ALICE AND BAYARD'S JOURNEY
ALICE ESCAPES
THE WHITE QUEEN
ONLY A DREAM
THE DUNGEON
ALICE DECIDES
ALICE REPRISE #4
BLOOD OF THE JABBERWOCKY
ALICE RETURNS
ALICE

U.S. $14.99

8 84088 50178 5
HL00313495

WALT DISNEY MUSIC COMPANY
WONDERLAND MUSIC COMPANY, INC.

DISTRIBUTED BY
HAL•LEONARD®

@lejandro

ISBN 978-1-4234-9286-3
9 781423 492863